PRESCOTT'S SERVICE
ENSURES A CONSTANT SUPPLY OF CLEAN, NEW-LOOKING GARMENTS— AND IS NOT EXPENSIVE.
PRESCOTT'S
DYERS AND CLEANERS,
82/4 TALBOT ST., DUBLIN,
And BRANCHES.

The Irish Times.

SPECIAL EXTRA

PRICE TWOPENCE. DUBLIN, TUESDAY, JULY 5, 1927. VOL. LXIX. NO. 21,906.

THE OTHER THING !
You sometimes think it's the difference in the other thing. It's not. It's the improvement made by
O'BRIEN'S SODA WATER
Manufactured by O'BRIEN & CO., HENRY PLACE, DUBLIN.

D. B. C.
38 STEPHEN'S GREEN
HIGH-CLASS SPECIALITIES IN
VIENNA BREAD CONFECTIONERY
— TEA ROOM —

Births, Marriages, and Deaths (which in all cases must be authenticated), 3 lines, 20 words, 2/6; each additional line of 7 words, 8d.

Irish Times 'Phone Numbers.—Dublin 5036 and 5037; Belfast—1787; London—Central 4330. Belfast Office—139 Royal Avenue, London Office—59 Fleet Street.

BIRTHS.

HARBORD—June 26, 1927, at Castleventry Rectory, County Cork, to the Rev. Ralph and Mrs. Harbord, a son.

McINTOSH—June 21, 1927, at Druna, Kenilworth Park, to Mr. and Mrs. McIntosh, Ailaght Camp, a daughter.

TOWERS—June 28, 1927, at Stella Maris, Earlsfort terrace, the wife of Robert Towers, 5 Anglesea road, Ballsbridge, a son

MARRIAGES.

BARKER and SHARP—April 26, 1927, at Nakuru, Kenya Colony, by the Venerable Archdeacon Becher, Cuthbert Fetherstonhaugh, second son of the late Lindsey Bucknall Barker, Ardeuza, Donegall Park, Belfast, to Kathleen Mary, youngest daughter of the late F. W. Sharp, of Waltham, St. Lawrence, Berks, and of Mrs. F. W. Sharp, Exmouth.

DUNBAR and EASON—June 22, 1927, at Christ Church, Rathgar, by Rev. J. J. Macaulay, B.A., Doctor C. Stuart Dunbar, of Horton, Bradford, to Freda, only daughter of Frederick T. Eason and Mrs. Eason, Boher-na-breena, Kenilworth Square, Dublin.

HAMMOND and ROBERTSON—July 1, 1927, at Whitechurch, Rathfarnham, by the Rev. D. F. Killingley, B.D., Edwin Hammond, of Croneyhorn, Carnew, Co. Wicklow, to Elizabeth Neil Robertson, of Coolattin, Shillelagh.

NOBLETT and CORRIGAN—June 3, 1927, at the Episcopal Church, Toronto, W. J. (Jack) Noblett, Canadian Bank of Commerce, to Beulah Gertrude, daughter of the late J. Corrigan, Bentwood, Calgary.

ROBINSON and BALL—On June 21, 1927, at St. Peter's Church, by the Rev. John Tobias, B.D., William Charles Stafford, second son of Christopher and Elizabeth Robinson, of Synnott place, and Kathleen Charlotte, second daughter of the late Mrs. Mary Jane Young, of New Bride street, and late Thomas Edward Ball.

ROBINSON and GILCRIEST—June 28, 1927, at St. Luke's, Wimbledon Park, by the Rev. W. J. Williamson, M.A., George Cyril Brereton Robinson, M.R., B.Ch., elder son of Mr. Arthur H. Robinson, of New Brighton, Monkstown, Co. Dublin, to Norah Mary Gilcriest, M.B., B.Ch., only daughter of the late Mr. William Fawcette Gilcriest, J.P., M.Inst.C.E., of Sligo.

THOMPSON and ANDERSON—June 6, 1927, at St. Matthew's Church, Winnipeg, by the Rev. H. A. Alderwood, Norman Ernest, son of Alexander Thompson and the late Mrs. Thompson, Surney, Co. Carlow, formerly of Whitworth road, Dublin, to Alice Ruth, daughter of A. T. and Mrs. Anderson, of Vancouver, B.C.

DEATHS.

ANNOUNCEMENTS received late for insertion in this column will be found on Page 6.

COATES—July 3, 1927, late head waiter, Grand Hotel, Malahide. Deeply regretted by his sorrowing wife, father and friends. R.I.P.

COLLINS—July 3, 1927, suddenly, at Bishopscourt, Navan, the Most Rev. Lord Bishop of Meath. Funeral to-morrow (Wednesday) to Dean's Grange, leaving Bishopscourt, 11 a.m. (motor), arriving about 1 o'clock.

HUNT—July 4, 1927, Edward Dillon Hunt, Solicitor, of 5 Glentworth street, Limerick, fourth son of the late Edmond Langley Hunt, of Curragh Bridge, Co. Limerick, aged 56 years. Funeral, to-morrow (Wednesday) from St. Michael's Church at 11 o'clock, to Raheen, Co. Limerick.

KEELEY—June 7, 1927, at his residence, Cleveland, Ohio, U.S.A., Hugh, eldest son of Hugh and Jane Keeley, late of Rathfarnham. R.I.P.

MAKIN—July 3, 1927, at Adelaide Hospital, Amy, beloved daughter of Ernest and Emma Makin, Barmak House, New street, Dublin, aged 2 years 10 months. Funeral private, at Mount Jerome, 10 o'clock to-day (Tuesday). "Not as a child shall we again behold her."

MILLER—July 4, 1927, at 12 Marguerite road, Glasnevin, Arthur William (late Lieutenant R.N.R.C. and late Assistant Superintendent Indian Police, Coorg), aged 31 years, elder son of the late William Miller and of Annie Hewitt. Funeral from above address at 10 a.m. to-morrow (Wednesday) to St. George's Burial Ground.

"And when the Great Recorder comes to write
against his name
It won't be what he won or lost,
But how he played the game."

O'LEARY—Frances O'Leary, widow of the late James O'Leary, at 38 Lower Gleneliff parade, Dublin. Interred at Glasnevin, Saturday, 2nd.

O'SHAUGHNESSY—On morning of 4th July, 1927, at Bolton Mansions Hotel, Kensington, of pericarditis, after very short illness, Catharine Annie, wife of the Right Hon. Sir Thomas Lopdell O'Shaughnessy, K.C. Funeral arrangements published later.

SHORT—July 1, 1927, at the Convent of the Cross and Passion, Kilcullen, in the 16th year of her religious life, Sister John Berchmans, eldest daughter of P. M. Short, 72 Leinster road, Rathmines. R.I.P.

TELFORD—July 4, 1927, at his residence, Barrowford, Athy, Stephen Telford, aged 82 years. Funeral leaves Barrowford at 12 o'clock to-morrow (Wednesday) for St. Michael's.

TISDALL—July 4, 1927, at her residence, 7 Sunbury Gardens, Rathmines, Louisa, widow of late Charles E. Tisdall. Funeral private. 1st Cor., 15th chap., ver. 55.

IN MEMORIAM.

McDERMOTT—In loving memory of Kathleen McDermott, who died 5th July, 1925, at her residence, 102 North Circular road. R.I.P.

McGUIRE—Second Anniversary—In affectionate remembrance of my dear husband, Thomas McGuire, 29 Rutland Square, who died 5th July, 1925. Sacred Heart of Jesus have mercy on his soul.

NICHOLS'
'Phone—61276. 'Phone—61276.
FUNERAL AND CARRIAGE ESTABLISHMENT, Lombard Street (Westland Row). Coffins, Hearses, and Every Requisite. Economy and Punctuality.

FUNERAL REQUISITES OF EVERY DESCRIPTION.
WALLER,
DENZILLE STREET (Re-named Fenian Street), MERRION SQUARE.
SALOON MOTOR HEARSES.
PRIVATE MORTUARY.
'Phone—61275. Wires—"Undertaker, Dublin."

MILLER AND CO., BRAY
FUNERAL DIRECTORS. Superior Motor Hearses.
'Phone—Bray 117. Wires—"Collier, Bray."

RAMSAY, Florists to H.M. the King 'Phones: 1159, B.B. 491 50 NASSAU ST.
WREATHS, FLORAL DESIGNS. Telegrams: Violets, Dublin Nurseries: Ballsbridge.

WATSON'S WREATHS.
Telegrams—"Quickness, Dublin." Tel.—2572. WATSON'S, 31 NASSAU ST., Nurseries, Killiney

HOTELS AND HEALTH RESORTS.
PORTRUSH.
NORTHERN COUNTIES HOTEL
(Owned and Managed by L.M.S. Railway Northern Counties Committee).
ONE OF THE BEST HOTELS IN IRELAND.
CLOSE TO ROYAL PORTRUSH GOLF LINKS.
UNSURPASSED HEALTH RESORT.
For further particulars apply to RESIDENT MANAGER.

LONDON.
QUEEN'S HOTEL, LEICESTER SQUARE, W.C.2.
Central for Theatres and Tube Stations.
Only two minutes from Piccadilly.
Well-appointed Bedrooms, with hot and cold water, Dance and Cabaret in Restaurant every evening. GRILL ROOM. Luncheon 3s., Dinner 5s., Bed and Breakfast 10s. 6d.
'Phone, Gerrard 5766.

LONDON—MORTON HOTEL, Russell sq., W.C. Comfortable and Central. French Chef. Night Porter. Room and Breakfast, 8/6. Inclusive terms, 12/6 daily. Telegrams—Morton Hotel, London.

LONDON—Ritz Court Hotel, Leinster square, Hyde Park, W.2. Bed and Breakfast 6/6. Dinner 2/6. Weekly terms on application. Also Ritz Court Hotel, Brighton, from £3 3/- weekly. Facing sea.

LANDUDNO—Ormesciffe Hotel, sea front, accom. 300; orchestra; dances daily; garage.

OSTEND—ROYAL PHARE HOTEL, Facing Sea. 150 Rooms. Inclusive terms from 12/6 per day. Running water, h. and c. English Proprietor.

THEY LOOK NEW AGAIN
Soiled and Stained Clothes CLEANED BEAUTIFULLY
FROCKS ..... Cleaned 6/6
COSTUMES ..... " 7/6
SUITS ..... " 7/6
HATS ..... " 3/6
Returned in four days. Postage and box free.
Dartry Dye Works, DUBLIN Ltd.

MISCELLANEOUS.

"TAMILESE" the Tea for Flavour. Packed in ¼, ½, and 1lb Packets Ask for it.

TRAVELLER.
CITY FIRM is open to consider applications for Traveller for Dublin District. Applicants must state age, experience, and salary expected, which will be treated as confidential.—F 1692, this office.

CHINA and Japan—The "Irish Times" Map, 22" x 18" in Colours, now on Sale, price 6d., post free 8d., from the "Irish Times" Offices and Messrs Eason and Son's Bookstalls.

FOR SALE, Lisbrin, 21 Terenure Park, splendidly built throughout and perfect condition; four bedrooms, diningroom, drawingroom, maid's, bathroom (h. and c. water), w.c. (separate). Lease 800 years, subject to 6 gns. ground rent. Rates approx. £16 16/-. P.I.V. £30. Key by 'phoning 51448. Immediate possession.

JOHN C. PARKES and Sons, Ltd., Coombe, Dublin. CEDAR CYLINDER CHURNS. End-over-End Barrel Churns. Dairy Woodware.

SECRETARY Limited Company—Young Man, engaged, desires change; long experience book-keeping, accounts, balance sheets, correspondence, financial matters, etc.; Protestant. F 1606, this office.

BROOKS, THOMAS, AND CO., LTD., DUBLIN. BUILDERS' IRONMONGERY OF EVERY DESCRIPTION. PIPES, GUTTERS, SKYLIGHTS, LOCKS, HINGES, NAILS, EXPANDED METAL, PICKS AND SHOVELS, Etc., Etc.

MOIRA RESTAURANT, TRINITY STREET, COLLEGE GREEN. LUNCHEONS, DINNERS, QUICK SERVICE. P. NUGENT, Proprietor.

I MUST have the "Capital" Tea (Regd.). Nothing else is quite as good. Local Agent.—F. SEWELL, 12 Duke street.

RED BANK RESTAURANT, LTD., 19 and 20 D'Olier street—4 Course Lunch, 2/-, 1-4 p.m.; Teas, 1/-. Popular à la Carte. Choice Menu.

AUCTION TO-DAY.
SHOP FITTINGS and FIXTURES at Rowan's, George's street.—DOCKRELL LIMITED, Auctioneers.

ANNE LYNCH'S TEAS.

WANTED IMMEDIATELY, 15th July, end August, or August only, Greystones, Bray, Killiney, Foxrock, Villa, with garage and tennis court.—ARTHUR JONES and SON, House Agents, 22 Andrew street. 'Phone 780.

OFFICES, STOCKROOMS, WAREROOMS, Etc., TO LET, First Floor of New Building, off Grafton street, 30' x 31'; central heating, electric light and lavatory. Fuller particulars CORRIGAN and CO., 4 GRAFTON STREET.

PRIMUS STOVES, genuine, 12/6. Repairs a speciality.—Booth Bros., Stephen st., Dublin.

STAINLESS TABLE CUTLERY, Ivorine handles, from 13/6 ½-dozen, post free.—THOMPSON, 12 NASSAU STREET, DUBLIN.

MONEY—The Highest Advances to be obtained in Dublin on Jewellery, Silver Plate, Furniture and Valuable Chattel Property of every description at the First Class Money Office, 85 MARLBOROUGH STREET, 85.

DOUGLAS, ISLE OF MAN—The "Irish Times" can be had from Mr. B. Fielding, Victoria street.

MOTOR SCREENS.
WE DRILL, BEVEL AND POLISH EDGES IN A FEW HOURS.
DOCKRELL Limited, Dublin.

GARDEN TOOLS, Lawn Mowers, Wood Trellis, Wire Netting, Stakes, Syringes, etc.—HENSHAW and CO., LTD., Christ Church place.

"MURALINE" Water Paint—Washable, Sanitary, Durable. Write for Colour Card and Prices.—CARSON'S, 22 Bachelor's Walk, DUBLIN.

TULLAMORE—The "Irish Times," the "Weekly Irish Times," and the "Irish Field" can be had immediately after the arrival of the trains from Mr. M. F. Gorry, Harbour street.

"ALBION MILK AND SULPHUR SOAP" Toilet Ideal. Delicately refreshing perfume. Natural scents. 50 years est. Once will test.

DOUGLAS, Isle of Man—The "Irish Times" can be had from Mr. B. M. Keogh, 2 Seamount, Queen's Prom.

HOTELS AND HEALTH RESORTS.

CLYDAGH HOTEL, GREYSTONES, CO. WICKLOW.
25 Acres of beautiful gardens and pleasure grounds, adjoining bathing strand; 3 tennis courts, croquet lawn, ballroom, free garage.
Excellent food and service. Fully Licensed.
Moderate inclusive terms. Tariff and Booklet free.
Telephone—Greystones 34.

GOLF HOTEL, GREYSTONES.
ROOMS VACANT FOR JULY and AUGUST. Terms from 4 to 6 guineas per week, inclusive. Charmingly Furnished Country House, on Burnaby Estate, surrounded by Tennis ground and lovely Flower Garden. Nearest Hotel to Golf Links. Famous for good Cooking, Cleanliness and good Attendance.
Proprietress—Mrs. CYRIL DICKINSON.

GREYSTONES.
SEAPATRICK PRIVATE HOTEL.
5 minutes from sea, 8 from rail and golf. On six acres. Over 20 years established. 'Phone, 41.

SOUTHPORT—"Clifton Hotel." Prom. (Largest Unlicensed); Orchestra. Garage. Splendid Golf and Tennis centre. Tel. 641. 'Grams. "Marine."

SOUTHPORT—The Gables, Hoghton st. Tennis. Near station. Prom. Amusements. 'Phone 432.

HARROGATE.—IMPERIAL HYDRO, opposite Pump Room, near Baths and Valley Gardens. Physician; Lift. Telephone 42.—MANAGERESS.

COLWYN BAY—LARCHWOOD BOARDING RESIDENCE—Ex. Cuisine, h. and c. water all bedrooms; close sea; tariff. MARINE ROAD.

BOARDING AND HOTELS.

AT Bay's, Fitzwilliam place, Dublin—High class Board Residence; moderate. 'Phone 61295 T

AT the Swiss Private Hotel, 24 Fitzwilliam square, Dublin. Select place. English and French cuisine. Restaurant open to non-residents Telephone 61553 T

BANGOR, Ireland—The Havana Boardinghouse, 10 Princetown road; convenient sea, rail, golf.—Mrs. Davenport. 24 29

BARMOUTH—Min-y-Mor. Popular Private Hotel. 120 Guests. Ballroom. Band. Garage. Tel. 59

BLACKPOOL.—Elmhurst Boarding Establishment, Derby road, North; sea-view; midday dinner, all conveniences; 9/- daily. Davey's.

BLACKPOOL, S.—Southbourne Boarding House, 17 Derby road; sea view; terms moderate; mid-day dinner.—Brookes 24 20

BELFAST—1 Mount Delphi, Antrim road; Visitors, Commercials; bed breakfast, 5/6.—Miss Martin, Cookery Diploma. Telephone 928 12 24

BRAY—Dockery's, Wavecrest House, Esplanade. Ideal position, excellent cuisine, comfortably furnished; moderate.

COME to "Rosehill," tel. 66, Pennmenmawr; bathing, tennis, fishing, golf; terms moderate. 29 X

COLWYN Bay—Westbrook, Llanerch road; South aspect; minute prom.—Sharpe, late Dublin. X

COLWYN Bay—Quiet, homely Board Residence, suit ladies; highly recommended; vacancies July.—Limefield, Belgrave road. 30 X

DUBLIN—Wellington Hotel, 89 Harcourt street; quiet, select, very comfortable, excellent cooking; central; moderate. 5

DONEGAL Highland—Cliff Hotel, Rosbeg, Gleaties—Excellent cuisine, lake and sea fishing, safe bathing, golf, tennis.—H. Frick.

DOUGLAS—"Waverley." Loch Promenade; separate tables; highly recommended; terms from 9/6.—Mrs. Sturgess. 78 2

DOUGLAS—Board Residence, good catering; few minutes' front.—Briggs, 7 Belmont. 54 12

DOUGLAS—"Delmere." Mona Drive; Central Promenade; 50 bedrooms; electric light; from 8/6.—W. Kirkman. 78 16

DOUGLAS—"Rothesay." Loch Promenade; one minute Pier; terms moderate; highly recommended.—Baker X 26 16

DOUGLAS, Isle of Man—The "Irish Times" can be had from Mr. B. Fielding, Victoria street.

DOUGLAS—"Rydal Mount." Loch Promenade—Full Board, 8/6 per day.—Mrs. Hampton. 16 30

DOUGLAS—Ash House, Demesne road, near sea, amusements, etc., with or without Board. Terms moderate.—Mrs. W. A. Clague. X

IRELAND—Foley's Private Hotel, Waterville, Kerry; near sea; excellent accommodation; sep. tables; free lake and sea fishing; C.T.C.; golf; garage. Apply Proprietor 1 X

LANDUDNO—The Knoll Boarding Establishment, Promenade, centre of attractions; highly recommended; tariff.—M. Ward 52 17

LANDUDNO—The Birchfields, Church Walks, Board Residence; near pier, golf links, sea and mountain view; terms moderate.—Proprietress. 24 14

LANDUDNO—Moseley House—Boarding Establishment, North Parade, facing sea, opposite pier; liberal table. Terms moderate. 1 C

LONDON, W.C.1—Quiet, comfortable Private Hotel, conveniently situated for all attractions; good cooking; Room and Breakfast from 6/6 per night, or 2 guineas per week.—Hotel Beresford, 21-22 Upper Bedford place, Russell square.

PORTRUSH, 4 Golf terrace—Board Residence; overlooking sea; terms moderate.—Miss Ripley 76 4

PORTRUSH—Seymour House, Both terrace, Sea front—Boarding. 'Phone 95.—Miss Cunningham 1 C

PORTRUSH—Cloughorr, ideally situated, open country, facing sea; very comfortable; excel. Floor G.C. Proprietress 10 X

SKERRIES—Finest House, sea front; Board, Rooms, Ash week, month; good cuisine, liberality of table. Terms moderate. 20 15

The Commercial and General Finance Co. (1926), Ltd.,
PRIVATE FINANCIERS, ESTAB. 1907.
The Company will accept applications from all responsible persons, trading and business concerns, for temporary financial requirements, on strictly prompt, private and commercial principles.
All classes of financial business undertaken, private and trade bills discounted, post-dated cheques, and all other securities negotiated at reasonable rates, by correspondence or arranged interview.
ULSTER BANK CHAMBERS, 3 and 4 Lower O'Connell Street, Dublin.
Telephone: Dublin 1869.

11/22 WOLSELEY Saloon. Airy in Summer, Snug in Winter. In stock.—GRAFTON MOTOR CO., Grafton street, Dublin.

FORD COUPE. Complete Delivered Dublin. Deposit £50 (Plus Insurance); balance 12 monthly instalments of £13 7s. 6d. AUTOCARS IRELAND, LTD., Authorised Ford Dealers. 19 Chatham street.

5 PER CENT. Hire Purchase Terms Morris Cars. Sole agents: BRITTAIN, Lincoln place, Dublin.

OSBORNE Outboard Motor Boats, Speed Boats, Cruisers.—Agents, G. A. Brittain, Ltd., Dublin

RELIABILITY must always be the first consideration with the Transport User of every class. Call and inspect our CHEVROLET Commercial Stock.—R. W. ARCHER and CO., 63 LOWER MOUNT STREET, DUBLIN.

£38 15/0 DOWN, plus Insurance, and Twelve Monthly Payments of £10 7/4 each will secure FORD TOURING CAR.
SMITHFIELD MOTOR CO., LTD., SMITHFIELD, DUBLIN.
'Phone 4441. 'Phone 4441.

BUY YOUR SUNBEAM FROM LINCOLN AND NOLAN, LTD., Authorised Distributors for 26 Counties, 57 and 58 LOWER BAGGOT STREET, DUBLIN.

HOUSEHOLD REMOVALS
CARRIED OUT BY EXPERIENCED MEN
Estimates Prepared and Advice gladly given.
PIM BROTHERS, LTD., EXCHEQUER ST., DUBLIN.

OUR SPECIAL 10/6 HAT.
LIGHT GREY, DARK GREY and FAWN.
GRANDY, ST. STEPHEN'S GREEN (Corner of Dawson st.), DUBLIN.

MATTRESSES CAREFULLY TEASED AND RE-MADE.
RICHMONI INSTITUTION FOR THE BLIND, SACKVILLE STREET, DUBLIN.

HOTELS AND HEALTH RESORTS.

SALTHILL HOTEL, MONKSTOWN, CO. DUBLIN.
Ideally situated over-looking Kingstown Harbour and Dublin Bay. Every modern hotel luxury.
Tennis, Croquet, Free Garage, Moderate Tariff. Telegrams: "Saltotel, Blackrock." 'Phone: Dunleary, 189/190.
Both Hotels under the same Management.

ROYAL HIBERNIAN HOTEL, DUBLIN.
Most centrally situated hotel in Dublin. Famous for cuisine and wines. H. and C. water in bedrooms. Private suites with own bathroom. Weddings, Receptions and Banquets. New wing extension with Restaurant and Grill Room. Telegrams: "Hibernian. Private Branch Exchange, Dublin." 'Phone 3023/4/5

SHELBURNE HOTEL, DUBLIN.
THE LEADING HOTEL.
LUNCHEONS AND DINNERS.
A la Carte and Table d'Hote
OPEN TO NON-RESIDENTS.
FINEST CELLAR AND APPOINTMENTS.
Wedding Receptions and Banquets Estimated for.

DOLPHIN HOTEL AND RESTAURANT,
ESSEX STREET (PARLIAMENT STREET), DUBLIN.
(Two minutes from Law Courts, Dublin Castle).
LUNCHEONS, DINNERS, BANQUETS, WEDDING BREAKFASTS, etc., ESTIMATED FOR.
FINEST CUISINE AND WINES.
Telephones: 2783/4. Telegrams: "Dolphin, Dublin."

THE CENTRAL HOTEL, GEORGE'S STREET and EXCHEQUER STREET.
The Leading Commercial and Family Hotel.
Over 100 Bedrooms. 50 Sitsrooms.
OPEN TO NON-RESIDENTS.
A Spec. Table d'Hote Lunch daily, 2/6; also a la Carte, from 12.30 to 3 p.m. Open on Sundays. Quick Service to suit our business people.
Bed and Breakfast, 8/6.
Telegrams—Central, Dublin.

WAVERLEY HOTEL, HOWTH SUMMIT.
OPEN FOR SEASON.
Moderate Charges. Every Comfort.

HUNTER'S HOTEL, RATHNEW, CO. WICKLOW.
IDEAL PLACE FOR RESTFUL HOLIDAY.
CENTRAL SITUATION.
MODERATE TARIFF.

SOUTHERN LAKE HOTEL, WATERVILLE, CO. KERRY.
Excellent Salmon and Trout Fishing.
Apply PROPRIETOR.

ISLE OF MAN for Happy Holidays. Great variety of interest and charm within a small area. Handbook, etc., free from Tourist Agents, Station Masters, or J. K. Clague, Publicity Dept., I.O.M.

DOUGLAS—HOTEL SEFTON—First class, with exceptionally reasonable tariff; centre sea front, accommodate 200; Tennis Courts; Manxland's Brightest and Best Hotel. Booklet from Manager.

DOUGLAS—VILLIERS HOTEL, Sea Front, 200 rooms; electric light and lift; orchestra; Restaurant. Very reasonable terms. Apply Manageress.

DOUGLAS, Isle of Man.—Castle Mona Hotel, formerly residence of Duke of Atholl; most central position in Douglas, in own private grounds; every modern convenience; tennis and golf within easy reach. Apply Manageress.

DOUGLAS, I.O.M.—HOTEL MAJESTIC. Smartest and cosiest Hotel in the Isle of Man. Tennis, Golf, Bowls, Putting, Billiards. Beautiful Dance Hall Orchestra. Self-contained in 9 Acres of Grounds. Hot and Cold Water all Bedrooms. Booklet from Manageress, Mrs. D. Laddless.

DOUGLAS—"TETLOW'S," QUEEN'S PROMENADE FOR A GOOD HOLIDAY. BEST OF EVERYTHING. TERMS REASONABLE.

DOUGLAS; Belvedere Hotel; Loch Promenade (R.A.C. & A.C.U.) Electric light. Bed, B'fast, & late Dinner, 9/6. Booklet.—ADAMS

DOUGLAS.—ANTRIM PRIVATE HOTEL Central Promenade. Sea view every room. Excellent Tariff. Booklet from D. SPENCER

DOUGLAS.—"Ducker's Trevelyan" Residential Hotel, Queen's Prom. (R.A.C. & A.C.U.). Garage. Telegrams "Ducker, 'phone Douglas.

DOUGLAS. — HOLMES' "SANDYFORD," Queen's Prom. Estb. 1904. New Lounge & Dance Room, 1926. Illus. Tariff from T. HOLMES.

DOUGLAS.—AVONDALE Central Promenade. Facing Sea. Personal Attention. L. BEARD.

DOUGLAS.—BERESFORD PRIVATE HOTEL. Central Promenade. Economy with Luxury. Attractive Early Season Terms. Late Dinner. Illustrated Tariff and Menus Free. Jay Hotchkiss.

DOUGLAS, "Grosvenor," Cen. Prom. High-class Bdg. Est. Finest position on front. Everything the best. A real holiday retreat. Hearty welcome to our Irish patrons. Terms very moderate.—Mrs. Carine.

DOUGLAS.—DOMINION PRIVATE HOTEL. Queen's Prom. Late Dinner. Elec. Lifts. Dance Room. Excellent Catering. Tariff, Arthur Hotchkiss.

DOUGLAS—IMPERIAL PRIVATE HOTEL, Central Promenade. Separate Tables. Sea view every window. Illustrated Tariff.—WALKER

DOUGLAS—RUTLAND PRIVATE HOTEL, CENTRAL PROMENADE, SEA FRONT. TERMS MODERATE.—M. E. MULVANEY.

DOUGLAS—EMPRESS PRIVATE HOTEL, CENTRAL PROMENADE, SEA FRONT, 250 GUESTS. DANCING, ENTERTAINMENTS, BILLIARDS, GARAGE.—I. T. BOYD.

DOUGLAS—MILNE'S WAVERLEY, Queen's Prom. The Island's most beautiful guest house. Accom. 200. Ent. Lounge. Old English entertaining rooms. Dance room. Lift. Illus. tariff.—T. MILNE

DOUGLAS—STAFFORD HOUSE PRIVATE Hotel (Licensed), Queen's Promenade; electric light, late dinner, separate tables.—Mrs. Tattersall.

DOUGLAS. PROMENADE "CLAREMONT." Excellent Menu and Service.—Tariff. M. Chadwick

DOUGLAS—Hadfield, Private Hotel, Cent. Prom. Ideal situation; electric light; separate tables. 26 years' experience.—H. Spafford, late Marlborough

DOUGLAS—"CLIFTON" PRIVATE HOTEL. CENTRAL PROMENADE FOR A PERFECT HOLIDAY.—R. H. Hampson.

PORT-ST.-MARY.—"GOLF LINKS" HOTEL. Built on Cliff. Fishing, Boating, Bathing and Dancing. Booklet from SCHOFIELD.

PORT Erin, Isle of Man—Falcon's Nest Hotel, "Gem of the Golden West"; centre of Bay; electric light, every modern convenience; excellent cuisine; golf, bathing, tennis. Apply Manageress.

JURY'S HOTEL AND RESTAURANT, COLLEGE GREEN, DUBLIN
RESTAURANT OPEN ON SUNDAYS.
LARGE ROOMS FOR BANQUETS, ETC.
Orchestra, 1 to 3; 4 to 7.
GRILL ROOM and AMERICAN BAR

LIMERICK—Advertisements for the "Irish Times" can be handed in at Hurley's News-agency, Barrsfield street, Limerick.

PRUDENCE GENTLEMEN PRUDENCE.
A bad repair job is dear at any price.
A good repair job is cheap at a fair price.
We have a specially well-equipped repair shop, staffed by mechanics who know their work, and we cordially invite you to test our capacity.
No order too small.
LINCOLN & NOLAN, LTD., 57 and 58 Lr. Baggot street, DUBLIN.

FURNITURE REMOVALS BY TRAINED MEN.
ALLOW US TO QUOTE.
ANDERSON, STANFORD AND RIDGEWAY, LTD., GRAFTON STREET.

LOANS BY POST.
£20 TO £5,000
In any part of Ireland and Great Britain, to all respectable persons on Note of Hand. Loans arranged by post without interview. No fees charged or beforehand charges.
THE STANDARD PRIVATE FINANCE COMPANY OF IRELAND, LTD.,
15 ANGLESEA ST., DUBLIN.
J. C. WALSHE, Secretary.

MATTERSON'S BACON
Celebrated for over a Century.
Stocked by all High-class Purveyors. Look for the Shamrock Brand and the name Matterson on Every Side.
The same old-fashioned cure that has made OUR REPUTATION.
The Shamrock also marks the very BEST SAUSAGES, BRAWN, AND LARD.
J. MATTERSON, AND SONS, LTD., LIMERICK
J. MATTERSON DRY CURE

TODD BURNS
AND COMPANY, LTD.
Our Greatest Sale.
Our Clearance Sale continues to attract thousands to our Store daily
It is evident that the Bargains offered are tempting.
And our Policy of Selling NEW GOODS ONLY at Clearance Prices is appreciated.
We have Thousands of Bargains still to offer, and we WILL CLEAR OUR STOCKS regardless of Price.
FURTHER REDUCTIONS THIS WEEK
No Job or Clearing Lines— New Goods Only.
47 Mary Street, Dublin

GLERYS Cheap Excursion To DUBLIN THIS WEEK
TO CLERYS ANNUAL SUMMER SALE
On Thursday Next, July 7, FROM CLONMEL AND THE SOUTH.

	Return
Leaves	a.m. Fare,
Clonmel	8 0 8/6
Fethard	8.20 8/0
Farranaleen	8.25 8/0
Laffan's Bdge.	8.35 8/0
Horse & J'key	8.45 7/6
Thurles	9. 0 7/6
Templemore	9.15 5/6
Ballybrophy ...	9.35 5/6
Maryborough...	10. 0 5/0
P'tarlington ...	10.15 4/6
Kildare	10.40 3/6
Newbridge	10.50 3/0
Arrive Kingsbridge Station	11.40 a.m.
Returns at	7 p.m.

CLERYS announce that this Excursion is available for everybody desirous of coming to Dublin, whether they come to Clerys or not; but one fare will be refunded in full to every purchaser of over £5 at Clerys.
CLERY & CO., LTD., O'Connell St., Dublin.

G.N.R
BELLEWSTOWN RACES
WEDNESDAY AND THURSDAY, 6th and 7th JULY, 1927.
On above dates EXCURSION TICKETS will be issued from DUBLIN to Drogheda by 11.30 a.m. Train at—
Third Class. Second Class. First Class.
4/- 5/8 6/8
Cheap Tickets will also be issued from the intermediate Stations Malahide to Drogheda by 10.45 a.m. train ex Dublin; from Dundalk by 12.0 noon, from Ardee by 12.10, and from the intermediate Stations Dundalk to Drogheda by 12.15 p.m. ex Dundalk; and from Oldcastle, Virginia Road, Kells, and Navan by the 8.30 a.m. ex Oldcastle.
Tickets available for day of issue only.
J. B. STEPHENS, General Manager.

Peking Tientsin Ningpo Anshunfu
Tokyo Hankow Anwhei Kwantung
Chekiang
To follow current news from China and Japan secure a copy of the "Irish Times" Map (in colours—size 22" x 18"), now on sale price 6d. post free 8d., from
THE "IRISH TIMES" OFFICES AND MESSRS. EASON AND SON'S BOOKSTALLS.

Bradley's
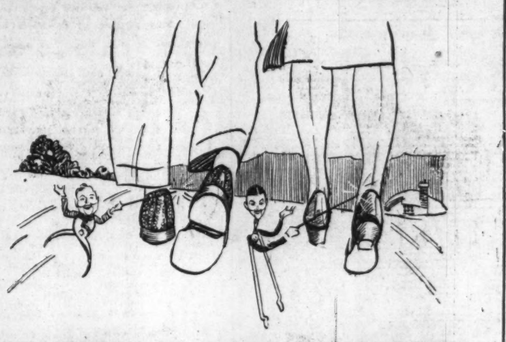
NIP & PINCH
The Terrible Twins
You may be a lover of walking—until Nip and Pinch get on your track—then the love of walking disappears. They'll follow you furtively, await their chance—then jab, nip, pinch—your troubles commence. No more pleasure in walking, nothing but grumbles, you'll wish you were back at home. These two twins will delight in your grimaces of pain, your pain is their pleasure.
To obtain the full pleasures from walking—buy good fitting footwear—comfortable footwear—Bradley's footwear. Nip and Pinch will then strike in vain.

A good Shoe in Rose Blush Glace Kid. One bar style, with Bois de Rose inserted collar. Two-inch Louis heel, smart toe. A really smart shoe. Per pair 27/6
Also in Parchment Glace Kid. Field Mouse inserted collar, same price.

Ladies' All Patent Calf Court Shoe, white Kid lined, Louis heels, flexible tackless soles. Size 2 to 8 and half sizes. Per pair 16/6
Also in Light Fawn, Glace Kid. 21/-.
CALL EARLY —WE CLOSE AT FIVE.

A smart roomy Cushion soled Shoe in Black Glace Kid, flexible and light. Has comfortable toe, low heel, suitable for garden or indoor wear. Sizes 2 to 8 and half sizes 10/6

A smart Shoe, with medium round toe, cushion soled, stainless leather linings, all leather Cuban heels. In Glace Kid. Colours: Primrose, Bois de Rose, Stone, Brown, Black, Patent Calf, Hazel Brown, Willow. Sizes 2 to 8 and half sizes 21/-
REMARKABLE VALUES.

Ladies' Smart One-bar Shoe, Louis heels; neat plain pattern, relieved with Lizard trimmings, as illustration, in All-Patent Calf, Glace Kid. Colours: Apricot, Mauvette, Stone, Light Fawn, Black. Sizes 2 to 7½ and half sizes. Per Pair 12/11

A wonderful Shoe, impossible to get one with more comfort. One piece uppers in super quality Black Glace Kid, with light-weight dependable leather soles. No seams, extra wide fittings, nice medium toes. Sizes 3 to 8 and half sizes 12/11
FIT LIKE A GLOVE.

Ladies' Walking Shoe for promenade wear. Louis heel, light flexible sole. Stainless linings. Pointed or round toe, plain vamp. In all sizes and half sizes, 2 to 8. In All-Patent Calf, Glace Kid. Colours: Stone, Grey, Champagne, Mastic, Mole, Navy, Black, Brown Willow Calf. All one price 18/11

A quality shoe, made with 1½" Cuban Leather Heel, and medium round toe. Made from selected leather, in a style most pleasing. In All-Patent Calf, in Brown Willow Calf, in Black Glace Kid ... 16/6
COMFORTABLE, EVEN IF WORN ALL DAY.

A particularly smart Shoe, very comfortable, made from the finest leather procurable. It has 2in. Louis heels, and medium or pointed toe. Will give excellent service. In All-Patent Calf, Bois de Rose Calf, Stone Calf and Light Fawn Cork Calf ... 16/6

Motor Matters, Cycles, &c.

MOTOR CARS.

A FEW good bargains in Secondhand Cars are available at Lincoln and Nolan, Ltd., 57 and 58 Lower Baggot street, Dublin. Call and inspect. T

THE SUPREME SUNBEAM CARS. Open and Closed Models, on view. T. J. ROGERS, Distributor, South King street. T

ANSALDO, THE ITALIAN MASTERPIECE. Prices from £365. T. J. ROGERS, Distributor, South King street. T

RHODE CARS. £240, IN DUBLIN. This Car has a remarkable road performance, 35 miles per gallon, 50 miles per hour. Agents: BURNEY BROS., 67 PEARSE STREET, DUBLIN. 29 C

STUDEBAKER ERSKINE SALOON CAR. £335. IN DUBLIN. The most wonderful value on the market. Try it at BURNEY BROS. 67 PEARSE STREET, DUBLIN. 29 C

A VULCAN 12 h.p. 4 Seater, blue, with leather to match (1926), taxed end of year, perfect order; satisfactory reasons disposal. Reply F 1572, this office. 1 C

CALCOTT 2/3 Seater, with double dickey, 11.9 h.p. (1924 model), in grand condition, guaranteed; spot cash, price £295.—Andrew J. Doyle, Fiat Agent, 51 South King street. 'Phone 2721. T

CARS for Hire. Your Ireland, driving yourself; any period. Apply 61776, 18 Fitzwilliam square. 4 E

DRIVE Yourself—A large selection of good Cars to choose from; charges moderate; 2 and 4/5 seaters.—Andrew J. Doyle, 51 South King street, Dublin. 'Phone 2721. T

DODGE Saloon, perfect order, Sale or Exchange for a good Landaulette. Apply 3 Avoca place, Blackrock. 30 B

DISMANTLING 1920 Maxwell Car, any Part for Sale, cheap, including Touring Body, with hood and windscreen, in fair condition. Address "Z 3745, Motor," this office. 1 C

DRIVE Yourself—Cars. Terms from 50/- per day.—O'Connell Bridge Garage, 2 Aston's place. 'Phone 1261. 4 E

FIAT CARS. Authorised Dealers: JOHN O'NEILL LTD., 25 ST STEPHEN'S GREEN, DUBLIN.

FIAT Cars, all the newest models in stock, for immediate delivery.—Andrew J. Doyle, Fiat Depot, 51 South King street, Dublin. 'Phone 2721. T

FIAT Landaulette, electric light and detachable, privately owned, suitable street car; £125; 12 h.p. Rover, suitable sports, £116; 20 h.p. Fiat Landaulette, electric light, good running order, £35.—Brogan's Garage, Harold's Cross. 1 C

FOR Sale, Gardner Touring Motor Car, six seater, perfect working order, owner driver; any trial given; must be sold; £210 or nearest offer. Address "Z 3792, Motor," this office. 2 F

FIAT, 1926 Model, 10-15 h.p., four seater, mechanically perfect.—Sullan, 9 Lower Pembroke street. 3 D

FORD Fordor Sedan, Comfort tyres, as new; Morris 12 Saloon, Standard 2 Seater, and several others; rare bargains.—Fitzgerald, 128 Stephen's Green. 4 E

FOR Sale, Chrysler Four Tourer, absolutely new; no reasonable offer refused.—Box 138, Esson's Advertising Service, 3 Upper Ormond quay, Dublin. 4 F

FAST Two Seater, dicker, for private Hire, monthly; drive yourself; reasonable terms.—F 1728, this office. 4 C

FORD Sedan, £10 tax paid, private, starter, etc., £70.—F 1729, this office. 4 C

HUMBER Cars. Authorised Dealers: JOHN O'NEILL LTD., 25 ST. STEPHEN'S GREEN, DUBLIN.

HUMBER, 11 h.p., 1923 model Saloon, good condition and appearance.—Rogers, South King street. 4 E

NOTICE

IN addressing envelopes covering replies to advertisers on this Paper great care should be taken to include the catch word, where same is given, after the Office Number, thus:—"Z 20, Housemaid," should be carefully written upon the envelope. T

MOTOR for Sale, Lincoln, Sports model (1924), individualisable from new, 6 wire wheels, etc.; first by arrangement. Offers to "Z 3716, Motor," this office. 29 B

MORRIS Cars—We have for disposal some Secondhand Morris Oxford and Cowley Models, 2- and 4-seaters; inspection invited and reasonable trial runs arranged for; very attractive prices.—G. A. Brittain, Ltd., 138 Lr. Baggot Place, Dublin. 4 E

OVERLAND 5 Seater Car, in perfect running order, new hood and side screens, Dunlop cord tyres, four practically new, one never used; sell cheap; can be seen by appointment.—Sherwood, 55 Middle Abbey street, Dublin. 3 D

STANDARD, 13.9 4 seater, perfect order and condition; cheap to prompt purchaser.—6 North Earl street, Dublin. 30 B

10/20 H.P. Berlist Saloon, left for Sale, as new, mileage under 6000; best offers. Seen any time.—Express Auto Co., 52 Dawson street, Dublin. 1 B

14.40 H.P. Crossley Saloon, as new, small mileage (late 1926 model); owner going away.—F 1702, this office. 4 C

1924 DODGE Tourer, just painted perfect condition, two tyres; £110 or nearest offer.—Box 187, Esson's Advertising Service, Dublin. 4 F

WANTED.

SIDECAR Wanted, suitable 3½ h.p. Sunbeam; steel work good condition; £4 10/-. Apply F 1599, this office. 2 D

WANTED, Indian Chief Combination; must be cheap. F 1732, this office. 4 C

LORRIES, VANS, MOTOR AND STEAM HAULAGE.

7 MODERN SALOON OMNIBUSES FOR SALE AT BAMBER'S, BIRKDALE, SOUTHPORT, LANCS (which have been taken in Part Exchange for New Omnibuses, Lorries, Cars).

THORNYCROFT, 1925 type BT 26 Seater, pneumatic tyres	£425
G.M.C., 1923 type 2½ ton 25 Seater	£186
BEAN, 1925 14 Seater Omnibus, pneumatic tyres	£256
CHEVROLET, 1926 20-25 cwt. 14 Seater Omnibus, pneumatic tyres	£123
LANCIA, 1924 20 Seater Saloon, pneumatic tyres	£257
LEYLAND, 1925 "G HT" type 30 Seater Service Omnibus, on pneumatic tyres	£725
LEYLAND, "85" type 26 Seater Service Omnibus, on pneumatic tyres	£545

All the above are ready for immediate service, and fitted with rear emergency doors, dreamo lighting sets, etc. Enquiries Solicited from IRELAND, SCOTLAND, and WALES.

For further particulars apply to R. BAMBER AND CO. LTD., Commercial Vehicle Department, 33 LIVERPOOL ROAD, BIRKDALE, SOUTHPORT, Lancashire. 30 C

COMMER Cars can now be obtained on the Hire Purchase System. Apply Collier, Main street, Bray, Co. Wicklow.

FOR Sale, Ford ton Van, good running order; cheap. Poynton, Rutland place, Parnell square. 1 C

BODIES.

WANTED, Two/Three Seater Body for 12 h.p. Chassis; not later than 1926. Address "Z 3796, Motor," this office. 2 C

BICYCLES.

A1—THE World's Best (Sunbeam), also Centaur and Sparkbrook. Cash or easy payments.—Wayte Bros., Ltd., Harry street.

AGENT for all leading makes of Cycles; cash or easy payments.—Kelly, 27 Bachelor's Walk, Dublin. T

B.S.A. from £5 19·6 cash, or 10/5 monthly.—H. Woods, Westland Row. 28 25

CHAUFFEURS, MECHANICS.

WANTED.

WANTED, Motor Mechanic, good all round man; all cars; send copies of references, and state lowest wages (outdoor and indoor). Address "Z 5718, Mechanic," this office. 30 B

WANTED, experienced Chauffeur, mornings only, £1 weekly.—F 1635, this office. 1 C

Great Care is taken that Advertisements in all parts of this paper Appear Correctly; but no Liability is undertaken for any Error in or Omission of any Advertisement, and the Proprietors Reserve the Right to Omit or Alter any Advertisement, in all or any Papers they Accepted.

SCALE OF CHARGES FOR SMALL CLASSIFIED ADVERTISEMENTS

(PREPAID)

12 Words or under, 1/-.

Every Succeeding Word One Penny.

4 consecutive insertions FOR price of 3

[This concession does not apply to Advertisements set in display form or placed contrary to our classification.]

Box Office address counts as three words if replies are to be called for at Head Office, or, if they are to be sent by post or called for at any Branch Office, as four words. Postage extra. Advertisements not prepaid are charged at a minimum of 5/- per insertion.

Publication of these Advertisements is not guaranteed on any particular day.

As letters addressed to initials or to Christian or fictitious names at a Post Office will not be dealt with, but immediately sent to Dead Letter Office, Advertisements with such addresses will not be inserted.

TRADE AND "MATRIMONIAL" ADVERTISEMENTS IN THESE COLUMNS 1/- PER LINE.

SITUATIONS VACANT.

ORIGINAL Testimonials should not be enclosed with Replies to Advertisements.

24/11/25.

IRISH TIMES, LTD. WESTMORELAND STREET, DUBLIN. Telephone Nos. 5035—5037. BRANCH OFFICES: RATHMINES—Castlewood Avenue. 'Phone—Rathmines 951. BELFAST—159 Royal Avenue. 'Phone 1787. CORK—33 Marlboro' Street. 'Phone 1064. LONDON—59 Fleet Street, E.C.4. 'Phone 4355. MANCHESTER—24 Market Place. 'Phone City 3084.

LOST AND FOUND.

HOME Wanted for homeless pet Cat.—8 Zion road.

LOST, Rough Haired Irish Terrier (Male), answers to "Brandy." reward.—12 Cross avenue, Booterstown.

LOST in Dublin, Library Book, "Greenallies"; reward.—Librarian, Royal Dublin Society, Ballsbridge.

LOST on 29th June, between Main Street, Bray, and Hartford terrace, Brown Leather Note Case, with £12 in single Notes. £2 reward if returned to 28 Hartford terrace.

LOST, between Westland row and Aliesbury Park, Black Propelling Pencil; reward.—170 Merrion road.

LOST, Umbrella, Saturday afternoon, crooked handle, Lost Property Office, Kingsbridge. 1 C

LOST, July 1st, between Booterstown and Rathmines, via city, Gold Shamrock Brooch, diamond centre; keepsake; reward.—F 1710, this office. 4 C

STRAYED, on 2nd inst., from 35 Hamilton street, a large Fawn Greyhound; reward. Police notified.

SITUATIONS VACANT.

BAKERY Manager—Wanted, experienced Man, with practical knowledge, to take entire charge of a large Bakery in a country town; give full particulars. Address "Z 5785, Manager," this office. 1 C

CHINA and Japan—The "Irish Times" Map, in Colours, now on Sale, price 6d.; post free 8d., from Head Office, 31 Westmoreland street, Dublin, and Branch Offices, 35 Marlborough street Cork, and 139 Royal Avenue, Belfast.

CHURCH Officer Wanted for Howth Presbyterian Church; salary £26. Apply, with references, to Mr. John K. McMillan, Glandore, Baily, Co. Dublin. 1 C

CAPABLE Violinist required for city cinema. Apply F 1579, this office. 2 D

CLERK required for temporary position, Dublin Office; must be quick at figures, and write a good hand; age about 23. Reply, with full particulars, to F 1746, this office. 1 C

GROCERY and Provisions—Competent Provision Hand required immediately for Midlands; state age, experience, salary; send copies references (character must be strictest); investigation). Address "Z 3719, Provision Hand," this office. 30 B

OCEAN Liners—Beginners, as Stewards, Stewardesses, Clerks, Barmen, Bellboys, etc. Good pay, big tips. Write immediately Capt. L. Roberts Crew Dept., Chadwell Heath, Essex. 16 24

OLD established Estate Agent and Property Broker requires Apprentice (5 years). Applicants reply in own handwriting, stating age, where educated, and references. F 1442, this office. 30 B

START a Business in Drapery, etc., from £1 upwards. Special attention to widows and pensioners. Sure living. Write for advice and list.—H. Lavine, Dept. G, 143 Houndsditch, London, E.1 X

WANTED, Assistant Housekeeper, Protestant; comfortable place; good outings; salary £30, including laundry.—F 1446, this office. 30 B

WANTED, experienced, intelligent Girl, take charge of Infant; Nurse Shortly; Dolphin's Barn; country required. Apply, copies testimonials, full particulars, wages, etc. Address "Z 3754, Dairymaid," this office. 1 C

WANTED, respectable country Girl, Protestant, 17, to learn Drapery Business, North-West, who would give help in house in exchange; small salary. Address "Z 3743, Girl," this office. 30 B

WANTED, Girl for Fruit and Confectionery indoors; few required.—F 1537, this office. 1 C

WANTED, Protestant Mother's Help, one child, country; good references essential. Address "Z 3788, Help," this office. 2 D

WANTED, for country town, South, young Lady Protestant Assistant to Drapery Sales. Address "Z 3805, Assistant," this office. 3 D

WANTED, first class Batman, with knowledge of Groom; must be able to invest £200-£250; salary £2 weekly indoor; interest at 5 per cent.; permanent job to good, steady man. Address "Z 3799, Batman," this office. 4 C

WANTED, a Man, accustomed to affixing Advertisements, i.e., Printed Bills, etc., for a Firm having extensive connection in the Brewery and kindred trades. Previous experience essential. State age, salary, and full particulars to Harwood Bros., Ltd., 28 South William street, Dublin. 1 C

WANTED, first class Sewing Machine Mechanic. Apply by letter, stating experience and salary expected, to Singer Sewing Machine Co., Ltd., 69 Grafton street, Dublin. 4 E

WANTED, Bookkeeper to handle Rent Collection, Rent Receipts, Accounts, etc., for Block of Residential Tenancies; Nurses £2 weekly; police or civil service pensioner, resident Dublin, preferred.—F 1695, this office. 1 C

WANTED, a Monotype Keyboard Operator, having a good knowledge of tabular and general commercial work. Apply Cork Examiner, 7/8 Patrick street, Cork. T

WANTED, Mother's Help, Protestant, all duties, Call after 10 Garville Avenue, Rathmar. 4 C

WANTED, temporarily, Shorthand Typist of experience; state wages expected and period of experience.—F 1722, this office. 4 C

WANTED, Girl Collector; must have bicycle. Apply Loan Office, 45 Henry street.

WANTED, a capable, energetic Man to take Charge of Garage, Stores and Sales Department. Apply, stating age and wage expected, and sending copies of references, to Box No. B 1435, Kenny's Advertising Agency.

WANTED, practical Lime Burner; state wages, age, give particulars of experience.—F 1730, this office. 4 C

£2 WEEKLY, homework, chiefly writing; enclose envelope.—Thomas, 1 Hindsdale Park, Belfast. 8 27

HOTELS AND RESTAURANTS, OFFICIALS, SERVANTS, ETC.

POSITIONS VACANT.

HOTEL Housemaid: must be experienced. Apply Ross's Hotel, Parkgate street. 4 D

HOUSEKEEPER and Dispenser, Bar Assistant required at once. Apply Miss Waters, Moore's Hotel, Kilkee, Co. Clare. 30 C

WANTED, young Lady Storekeeper (holiday relief); must be experienced. Apply St. Andrew's Hotel. 1 C

WANTED, an experienced Cook; must be a good plain cook; Protestant; apply Metropole Hotel, Kingstown; maid kept; wages 25/- per week; permanent job. Apply, enclosing all particulars, to "Z 3782, Cook," this office.

WAITRESS required for small, first class Seaside Hotel, near Dublin. Call Wednesday, 5 o'clock, 1 Temple lane.

WANTED, young Girl to learn the Restaurant Business. Co. Cavan; comfortable home.—M. D., Irish Times Branch Office, Kingstown.

SITUATIONS CONTINUED

WANTED, Protestant Mother's Help, one child, country; good references essential. Address "Z 3788, Help," this office. 2 D

WANTED, for country town, South, young Lady Protestant Assistant to Drapery Sales. Address "Z 3805, Assistant," this office. 3 D

WANTED, first class Batman, with knowledge of Groom; must be able to invest £200-£250; salary £2 weekly indoor; interest at 5 per cent.; permanent job to good, steady man. Address "Z 3799, Batman," this office. 4 C

WANTED, a Man, accustomed to affixing Advertisements, i.e., Printed Bills, etc., for a Firm having extensive connection in the Brewery and kindred trades. Previous experience essential. State age, salary, and full particulars to Harwood Bros., Ltd., 28 South William street, Dublin. 1 C

WANTED, first class Sewing Machine Mechanic. Apply by letter, stating experience and salary expected, to Singer Sewing Machine Co., Ltd., 69 Grafton street, Dublin. 4 E

WANTED, Bookkeeper to handle Rent Collection, Rent Receipts, Accounts, etc., for Block of Residential Tenancies; Nurses £2 weekly; police or civil service pensioner, resident Dublin, preferred.—F 1695, this office. 1 C

WANTED, a Monotype Keyboard Operator, having a good knowledge of tabular and general commercial work. Apply Cork Examiner, 7/8 Patrick street, Cork. T

WANTED, Mother's Help, Protestant, all duties. Call after 10 Garville Avenue, Rathmar. 4 C

WANTED, temporarily, Shorthand Typist of experience; state wages expected and period of experience.—F 1722, this office. 4 C

WANTED, Girl Collector; must have bicycle. Apply Loan Office, 45 Henry street.

WANTED, a capable, energetic Man to take Charge of Garage, Stores and Sales Department. Apply, stating age and wage expected, and sending copies of references, to Box No. B 1435, Kenny's Advertising Agency.

WANTED, practical Lime Burner; state wages, age, give particulars of experience.—F 1730, this office. 4 C

£2 WEEKLY, homework, chiefly writing; enclose envelope.—Thomas, 1 Hindsdale Park, Belfast. 8 27

EMPLOYMENT WANTED

HOTEL Cook, first class, good carver, disengaged; highly recommended.—F 1646, this office.

HOTEL Boots, season and commercial experience, desires a change; good reference. Address "Z 5840, Boots," this office.

HOTEL, Club, and Restaurant Proprietors are invited to 'phone 5036, or write Matron, Irish Times Servants' Registry, Dublin, when requiring Officials or Staff. 9 X

MEDICAL APPOINTMENTS.

ASSISTANT Lady Chemist, with thorough knowledge of all branches of the business, desires Part or Whole Time post; highest references.—F 1600, this office. 2 D

APPRENTICE, male, with Prelim., Wanted, suburban Pharmacy.—F 1717, this office. 4 C

DENTAL Practice Sellers, main thoroughfare; owner leaving Dublin; purchase of equipment includes practice.—F 1497, this office. 1 C

JUNIOR Assistant or Improver requires position; strict T.T.; excellent references; moderate salary. Address "Z 3806, Assistant," this office. 3 D

M.B. is open to Purchase sound Practice; strictly confidential.—F 1529, this office. 1 C

NURSES (Probationary, Female) Wanted, between 20 and 30 years of age; training in mental and general nursing; salary £50 a year, rising on promotion to £80, with board, lodging, washing, and uniform. Apply to the Medical Superintendent, St. Andrew's Hospital, Northampton 2 H

NURSE Attendant, Hospital experience; highly recommended (C.I.).—F 1510, this office. 2 B

NURSE Attendant, Protestant, disengaged; outdoor; night duty preferred.—Miss Wilson, 17 Chester road, Ranelagh.

PHARMACY—Qualified Lady Assistant, 4½ years' city experience, seeks position, full or part time.—F 1554, this office. 1 C

PHARMACEUTICAL Chemist Ulster town, Free State, want young Man as Apprentice; send full particulars, age height, education, together with clergyman's reference Address "Z 3803 Chemist," this office. 3 D

SUPERIOR Nurse Attendant or useful Help (R.C.) disengaged; excellent references (Dublin or England). Miss Clifford's Agency, 5 South Frederick street.

WANTED, Female Attendant for gentleman, homely home. Co. Cavan; comfortable home.—M. D., Irish Times Branch Office, Kingstown.

EMPLOYMENT WANTED

HOTEL Cook, first class, good carver, disengaged; highly recommended.—F 1646, this office.

HOTEL Boots, season and commercial experience, desires a change; good reference. Address "Z 5840, Boots," this office.

HOTEL, Club, and Restaurant Proprietors are invited to 'phone 5036, or write Matron, Irish Times Servants' Registry, Dublin, when requiring Officials or Staff. 9 X

MONEY, PARTNERSHIPS, ETC.

ADVANCES on Endowment Policies, Deeds, War Loans, Post-dated Cheques.—Kilmock, 46 Anglesea street. 26 16

APPROPRIATION Bonds, building society, £400, at 5 per cent.; immediate possession; highest offer accepted.—F 1735, this office.

EXTENSIVE Motor Engineering Firm, city, desirous of extending Private Limited Company for expansion of business, is open to receive additional capital, £10,000; full particulars given; strictly private.—F 1443, this office. 1 C

LOANS granted to respectable applicants; terms moderate.—F [illegible], 53 Fownes's street, Dublin. 18 T

LOANS—The Commercial Union Loan and Discount Co., Ltd., 57 Middle Abbey street, Dublin, grant Loans. Apply the Manager. 24-22

LOANS—Join the North Dublin T.A. Loan Fund Society, 2 Gardiner's row; open daily 10 to 5; interest from 5id. per pound; annual dividend; established 1896. 26 30

PARTNERSHIP for Business Man, Bus Business, in Dublin South; five new machines, wanting supervision. Address "Z 3809, Partner," this office. 3 D

PARTNER Wanted, active and experienced, Dairy, Grocery, city shops. Particulars F 1744, this office. 4 C

WELL known Dublin Manufacturing Company, producing a popular product, are about to extend their business, and have a vacancy for a Partner (sleeping or active), with £1,000 to £5,000; rare opportunity; only principals giving banker's reference dealt with.—F 1521, this office. 3 C

£5 TO £500 Advanced Privately on approved personal security of borrower at an extremely low rate of interest; loan can be repaid by small instalments to suit. Call or write for particulars. S. Freeman and Co., 1 Garfield street, Belfast.

£11,500 TO Lend on Mortgage in suitable sums; Dublin House Property security preferred.—F 1441, this office. 30 B

REPRESENTATIVES WANTED.

ACTIVE Representative Wanted for Dublin and district; must be competent interviewer and businessgetter; state age, previous engagements, and if disengaged.—F 1615, this office. 4 E

COMPANY, making all steel straight cut geared pulley blocks of unique design, desires to appoint well established firm as Sole Agents for Dublin and Irish Free State. Apply Box No. C 2243, Irish Times Branch Office, 59 Fleet street, London.

IN addressing envelopes covering replies to advertisers in this Paper great care should be taken to include the catch word, where same is given, after the Office Number, thus:—"Z 20, Housemaid," should be carefully written upon the envelope. T

MOTOR Trade Traveller Wanted, to push quick selling side line to Motor Trade chiefly; good commission.—F 1673, this office.

OLD established Wholesale House in Tea, Wine and Spirit Trade is open to engage Traveller for city and suburbs; only those having good connection need apply; suitable man will be well supported. Apply, stating age, previous experience, etc., F 1390, this office.

TRAVELLER Wanted for South Eastern Counties by Dublin Wholesale Tea and Wine Firm. Must be good salesman, with first class connection, and give guarantees; security. Rising salary, commission, experience secured; Rural Dean, Bishop, Archdeacon, etc., F 1503, this office.

THOS. W. Beggs and Co., Ltd., require Traveller for Sale of Teas and Wines over South of Ireland; salary and expenses; must furnish convincing evidence of substantial, sound business. Apply by letter, 28 Bachelor's Walk. 2 D

AGENCIES AND SITUATIONS WANTED.

AN experienced Traveller, with first class connection in the South, desires to represent first class firm in any line; own car. Address "Z 3739, Traveller," this office.

TRAVELLER (30), Protestant, good appearance, seeks appointment; excellent connection grocers and hardware; has own car and can give security; highest testimonials. Address "Z 3766, Traveller," this office.

WILL Firm give Small Lines to Sell on Commission? Quick sale guaranteed. Address "Z 3832, Agency," this office.

TYPEWRITING AND COPYING SERVICES.

ALL Expert Work—Manuscripts Typed rapidly, Confidential Correspondence, Duplicating, Verbatim Reporting, Translations.—Emergency Secretarial Service, 35 Dawson street. 'Phone 4557. T

DUPLICATING and Facsimile Typewriting—Take your work to the Mimeo Firm for this work in the world. Quick, accurate, reasonable. All Languages. Illustrations, Sketches, Plans.—Roneo Agency, 8 Lower Abbey street, Dublin. Wires—Roneo. Tel 1782 T

TYPING executed carefully and quickly; shilling thousand words.—F 26, Irish Times Branch Office, Kingstown. 4 C

REPRESENTATIVES WANTED.

ACTIVE Representative Wanted for Dublin and district; must be competent interviewer and businessgetter; state age, previous engagements, and if disengaged.—F 1615, this office. 4 E

COMPANY, making all steel straight cut geared pulley blocks of unique design, desires to appoint well established firm as Sole Agents for Dublin and Irish Free State. Apply Box No. C 2243, Irish Times Branch Office, 59 Fleet street, London.

IN addressing envelopes covering replies to advertisers in this Paper great care should be taken to include the catch word, where same is given, after the Office Number, thus:—"Z 20, Housemaid," should be carefully written upon the envelope. T

MOTOR Trade Traveller Wanted, to push quick selling side line to Motor Trade chiefly; good commission.—F 1673, this office.

OLD established Wholesale House in Tea, Wine and Spirit Trade is open to engage Traveller for city and suburbs; only those having good connection need apply; suitable man will be well supported. Apply, stating age, previous experience, etc., F 1390, this office.

TRAVELLER Wanted for South Eastern Counties by Dublin Wholesale Tea and Wine Firm. Must be good salesman, with first class connection, and give guarantees; security. Rising salary, commission, experience secured; Rural Dean, Bishop, Archdeacon, etc., F 1503, this office.

THOS. W. Beggs and Co., Ltd., require Traveller for Sale of Teas and Wines over South of Ireland; salary and expenses; must furnish convincing evidence of substantial, sound business. Apply by letter, 28 Bachelor's Walk. 2 D

AGENCIES AND SITUATIONS WANTED.

AN experienced Traveller, with first class connection in the South, desires to represent first class firm in any line; own car. Address "Z 3739, Traveller," this office.

TRAVELLER (30), Protestant, good appearance, seeks appointment; excellent connection grocers and hardware; has own car and can give security; highest testimonials. Address "Z 3766, Traveller," this office.

WILL Firm give Small Lines to Sell on Commission? Quick sale guaranteed. Address "Z 3832, Agency," this office.

TUITIONS AND SCHOLARSHIPS.

ALL Professional and University Prelims., Oral and Correspondence. Success lists free.—McGUIRK'S COLLEGE, Gardiner's Row, Dublin.

AT Pembroke College, 3 Fitzwilliam street, Dublin.—Special Classes now running for Leaving Certificate and First Office Examination. T

BANJO—Learn to play now.—Strand School of Music, 6 Capel street. 3 D

EXPERIENCED Nursery Governess disengaged; would take holiday post; R.C.; medicwoman.—F 1504, this office 1 C

GENTLEWOMAN (English), Resident; French, Latin, music, drawing; excellent testimonials.—F 1590, this office. 4 C

GOOD Private Boarding School, convenient Belfast, conducted by English ladies. Music and languages a speciality. Pupils received from 5 years. Moderate. Prospectus on application. Address Box No. 832, Irish Times Branch Office, Belfast.

INTERMEDIATE and University College—Oral Classes, day and evening, for leading Public Examinations, 109 St. Stephen's Green, Dublin—Executive and Clerical Officers, Writing Assistants, Post Office, Bank, Railway, Matriculation, Easter Scholarship. Preparatory Colleges and other Examinations. Successes in 1926 include:—28th place at Clerical Officers' and 4th, 40th and 41st places at Easter Scholarship; numerous University and other Successes. Correspondence and Self-Tuition Courses appreciated throughout all Ireland. Business Training, Shorthand and Typewriting, Accountancy, etc.—Principal, P. Caffrey, B.A., H.Dip. Prospectus free. T

VISITING Governess, R.C., teaches English, French, piano; walk out; terms 25/- monthly.—F 1575, this office. 1 B

GOVERNESSES AND TUTORS WANTED.

AGENT FOR GOVERNESSES AND SCHOOLS. Miss Bellingham Todd, 5 Grafton street, Dublin. Advises Parents and Managers Tel No 52556 T

CLASSICAL Master (C. or L.), unmarried, resident, required in September at St. Columba's College, Rathfarnham. Suitable candidates may receive particulars on application to the Rev. the Warden. T

DUBLIN Public School—Wanted, for 1st October, 1927, a highly efficient Principal Teacher, for Grade A Three Teacher School. Copies of testimonials and last three Inspectors' Reports required. Apply Revd. P. Godding, The Manse, Banbridge. 1 B

FRENCH—Gentleman, slight knowledge French, desires Lessons.—F 1690, this office.

GOVERNESS Help required, country; thoroughly domestic; to take supervise and assist all round duties; teaching and music girl eight. Address "Z 3826, Governess," this office.

WANTED, September, Assistant Mistress, Mathematics and Irish, to leaving certificate. Apply, stating salary and qualifications, to Head Mistress, Garrow School, Athlone. 30 B

WANTED, Head Master for Limavady Academy, to take up duty 1st October, 1927. Salary and emoluments on Minister's scale. Apply, not later than 18th inst., enclosing testimonials, to H. G. Connell, Limavady.

EMPLOYMENT WANTED.

AUDITOR seeks engagement; 16 years' experience; country work a speciality.—F 1669, this office.

A 8s PASSION General Housekeeper; good cook, etc.; excellent references; town or country.—F 1712, this office.

BOOKKEEPER—Experienced young Lady disengaged; accurate and painstaking worker.—F 1470, this office. 1 C

DRESSMAKER wants work, ladies' houses; good experience; recommended.—831, Irish Times Branch Office, Bagnot street Bridge. 30 B

GROCERY and Provisions—Young Man, six years' experience, desires change.—F 1488, this office. 1 C

LADY (C.) desires post Working Housekeeper or Mother's Help; thorough knowledge cooking, poultry and dairy. Address "Z 3759, Housekeeper," this office.

LADY recommends Companion Maid Attendant, Catholic, or Children's Nurse. Seen 39 Raglan road.

LADY wishes for post as Housekeeper Companion, for few months middle aged (Church of Ireland); no salary. Address "Z 3780, Lady," this office. 1 D

LADY desires post, seven years' experience Cashier, Bookkeeper, Sales; highest references given. Address "Z 3802, Cashier," this office. 2 D

MIDDLEAGED Protestant Housekeeper to Gentleman or Lady; good plain cook. Address, giving full particulars, copies of references, age, and wages, "Z 3794, Cook General," this office. 2 D

WANTED, an experienced, middleaged, good plain Cook; R.C.; kitchenmaid kept; quiet country place; state age, terms, references. Address "Z 3781, Cook," this office. 2 C

WANTED from July 26th, for eight weeks, for Killiney, good plain Cook; house parlourmaid kept. Apply Mrs. Cranfurd, Marlfield, Cabinteely, Co. Dublin. 4 C

WANTED, soon as possible, Cook General, South Devon; good wages suitable person; house parlourmaid kept; no washing; comfortable home; good reference essential; all expenses paid. Address "Z 3823, Cook," this office. 4 E

GENERALS WANTED.

FOR Sutton, young General; good appearance and willing; experience not necessary.—F 1447, this office. 30 B

GENERAL Wanted, County Wicklow, business house; cooking, small washing. Address, stating age, religion, salary, copies references, "Z 3775, General," this office. 1 C

GENERAL Wanted, Kingstown, good plain cook; small family; Protestant; good wages.—L. M., Irish Times Branch Office, Kingstown. 3 D

SMART young General Wanted; good wages; every evening out.—64 Palmerston road.

WANTED, July 11th, for Aldsworth road, good General or Cook General (young); good wages.—F 1412, this office. 30 B

WANTED, General, to do light housework and take care of three children indoor. Apply 19 South Anne street, between 11 and 3 p.m.

WANTED for small family, Ballsbridge, end of July, respectable General Servant. Apply Universal Bureau, Dun Laoghaire.

WANTED immediately, strong General Servant, all duties, except cooking; must be fond of children. Apply 6.30-9, at 31 Villiers road, Rathgar.

WANTED, General Servant; must be good laundress; good wages.—20 Grosvenor road, Rathgar. 4 C

WANTED, superior General, about 30; good plain Cook.—W. S., Irish Times Branch Office, Kingstown.

YOUNG General required, all duties, small house, two young children. Apply after 6th July to 8 Parkview avenue, Howth Cross. 1 B

YOUNG General, good cook, no washing, small family. At 31 Upper Baggot street.

EMPLOYMENT WANTED CONTINUED.

YOUNG Man seeks position with Electric Engineer; two years' experience; lives in or out; town, country; object experience; highest recommendations.—F 1633, this office. 3 D

YOUNG Lady, tall, good appearance, Apprentice to Draper; small fee.—F 1655, this office.

YOUNG Man wishes post as Porter, Packer, Messenger; good references.—F 1734, this office.

MALE SERVANTS WANTED.

WANTED, Groom, who understands doing yearlings for sale, etc.; a man able to ride preferred. Apply, sending copy of discharges, to Manager, Cleaboy Stud, Mullingar. 30 B

WANTED, good Man for kitchen and housework; T.T.; first class reference.—F 1631, this office. 3 D

STEWARDS AND GARDENERS WANTED.

FORESTER Wanted (Protestant), thoroughly experienced in all branches of Forestry work and the care of a large demesne; active and energetic; send copies only of discharges and references, and state age, experience, and exact wages required with good furnished house and allowance of coal and milk; no family or very small one. Address "Z 3778, Forester," this office. 1 C

WANTED, experienced Journeyman Gardener for Inside Work; wages 30/- weekly, with bothy. Address "Z 3760, Gardener," this office. 1 B

WANTED, Working Steward, that understands all kinds stock and tillage; Wife to mind fowl; must have good references. Address "Z 3830, Steward," this office. 4 E

MALE SERVANTS DISENGAGED.

ACTIVE Cook, male, or house and table work, disengaged.—F 1749, this office. 4 E

BUTLER, disengaged; well recommended; job or permanent; seen Dublin.—F 1657, this office. 4 C

EX-GAMEKEEPER seeks situation, Caretaker or Forester; family grown; small pension. Address "Z 3813, Gamekeeper," this office. 4 E

HERD General, I.O., single; highest references.—F 1703, this office. 4 E

PROTESTANT Valet, or Care Invalid Gentleman, experienced, any position trust; excellent references.—F 1657, this office.

STEWARDS AND GARDENERS DISENGAGED.

AN experienced Gardener, generally useful; also milk; young; live in or out; good references. Address "Z 3789, Gardener," this office. 4 E

GARDENER (first class Working), indoor, out; marketing; highest references.—Back Lodge, Loreto Convent, Bray. 1 C

RESPECTABLE Man, understands gardening and motors, generally useful; highest reference. Address "Z 3785, Males," this office. 2 D

DOMESTICS WANTED.

DININGHALL Maids Wanted for new Reception Hospital. Full particulars on application to the Medical Superintendent, St. Andrew's Hospital, Northampton. 2 B

MAID Wanted immediately, Dublin suburbs, take full charge of house and mind child; state terms.—F 1721, this office.

WANTED, young Girl, to assist servant in light housework. Apply after 7. 24 Northumberland road. 1 C

WANTED, Daily, Girl, temporary; vicinity Leeson Park; state wages.—F 1619, this office. 2 D

WANTED, a Betweenmaid (no kitchen work), R.C.; state age, wages, and experience.—Lady De Freyne, French Park, Co. Roscommon.

WANTED, excellent Lady's Maid for two ladies. Write, enclosing copies references, Mrs. Barton, Stradan House, Stradan, Co. Kildare. 4 E

"IRISH TIMES" SERVANTS' REGISTRY.

Under New Management.

HOURS: {10 a.m. to 4 p.m. for Servants. 11 a.m. to 4 p.m. for Ladies.

Saturdays, 11 a.m. to 1 p.m.

31 WESTMORELAND STREET, DUBLIN.

The Matron has several vacancies on her books for well recommended Domestics, trained or untrained. No fees charged.

COOKS AND DAIRYMAIDS WANTED.

COOK General and House Parlourmaid for Dublin. Tuesday, Mrs. Woods, 18 Nassau street.

COOK General for London, August 1st, family three.—Mrs. B., Clanemount, Carrickmines, County Dublin. 4 E

GOOD Cook General Wanted, Howth (Catholic); good home.—F 1608, this office. 2 D

SINGLEHANDED plain Cook Wanted, quiet country place; two other maids; no fowl or dairy; send copies, state age, wages.—Fleming, Barraghcore, Goresbridge, Kilkenny. 30 B

WANTED, good Cook General for small cottage; £6 quarterly salary, and occasional rides if good horsewoman. Write Hamburg, Tower Lodge, Sway, Hampshire, England. 27 B

WANTED, experienced Cook for N. Wales; 3 maids kept, 2 in family.—Mrs. Marshall, Bryn-Awel, Bangor, N. Wales. 1 C

WANTED for Blackrock, good Cook General and House Parlourmaid; must be well recommended. Apply, stating wages, F 1601, this office. 2 D

WANTED, smart young Cook General (R.C.); must be willing, obliging, and good cook. Address, giving full particulars, copies of references, age, and wages, "Z 3794, Cook General," this office. 2 D

WANTED, an experienced, middleaged, good plain Cook; R.C.; kitchenmaid kept; quiet country place; state age, terms, references. Address "Z 3781, Cook," this office. 2 C

WANTED from July 26th, for eight weeks, for Killiney, good plain Cook; house parlourmaid kept. Apply Mrs. Cranfurd, Marlfield, Cabinteely, Co. Dublin. 4 C

WANTED, soon as possible, Cook General, South Devon; good wages suitable person; house parlourmaid kept; no washing; comfortable home; good reference essential; all expenses paid. Address "Z 3823, Cook," this office. 4 E

NURSES WANTED.

AGENT for NURSES, MAIDS and ATTENDANTS. Miss Bellingham Todd, 5 Grafton street, Dublin. Interviews daily. Tel. No. 52556 T

NURSEMAID, young, exper

SUNDAY "BONA FIDE" HOURS.

JUSTICE AND PUBLIC MISAPPREHENSION.

At Kilmainham District Court yesterday, before District Justice Reddin, Mr. Thomas Corcoran, licensed vintner, Blanchardstown, applied to have the hours of opening on Sundays (1 to 3 p.m.) substituted to 2 to 9.

Mr. Thomas Greene, solicitor (Messrs. Roger Greene and Sons), who appeared for the applicant, said that the premises were not in the village of Blanchardstown, but on the Navan road, outside the village. A number of fishermen and pedestrians patronised the district, and the fact of the licensee having to close at 8 was prejudicial to him.

Superintendent Hughes opposed the application.

Similar applications were made by Mrs. Bridget Corcoran, Knockmaroon, and Mrs. Weldon, Ballymun. The former said that on Sundays many fishermen and golfers, also cross-Channel visitors, came to her house.

Superintendent Hughes opposed these applications also.

THE BALLYMUN BALL ALLEY.

In support of Mrs. Weldon's application, Mr. F. Sherry siad that the Ballymun ball alley was at these premises, and was a resort for numbers of sportsmen on Sundays. Mrs. Weldon catered for these people, and gave luncheons and teas.

Mr. Thomas Keegan, Secretary of the Irish Handball Association, described the ball alley at Ballymun as one of the best in the world.

Replying to Superintendent Hughes, he said that spectators came from all parts of the country to see the handball competitions. The All-Ireland finals were all played at Ballymun, and the Dublin matches were going on there all the summer.

The Justice—I have sometimes occupied a seat on the stand at these games.

Evidence was given by Sergeant Kavanagh, Castleknock, and Sergeant McCarthy, Finglas, both of whom stated that there was no need for the houses to be kept open till 9.

Sergeant McCarthy, in reply to Mr. Sherry, said that the players would require some refreshment after the games were over.

ONE ORDER GRANTED.

The Justice said that there seemed to be a misapprehension as to the nature and extent of any order which the Court might make. Previous to the framing of the Act of 1927, a *bona fide* traveller could get a drink at any hour on Sunday. This privilege was now curtailed, and the hours of opening were from 1 to 8.

The Court had power to make an order during the period of summer time that the houses be opened from 2 till 9. This was an order of substitution, and in no sense one of extension.

It was reasonable to assume that people would stay out as late as possible in the fresh air in the summer time. People who travelled out to country districts for the purpose of obtaining drink were not *bona fide* travellers, and cases of drunkenness should be dealt with by the Civic Guards under the existing criminal code, as also the overcrowding of buses and like offences.

With regret he refused the applications from Blanchardstown and Knockmaroon. He granted the application of Mrs. Weldon, Ballymun.

The orders granted, Mr. Reddin pointed out, would be subject to revision at the annual Licensing Sessions.

BODY IN THE LIFFEY.

SAILOR ON LEAVE HAILING FROM ARKLOW.

Dr. Louis A. Byrne, City Coroner, held an inquest, without a jury, in the City Morgue, Dublin, yesterday on Peter O'Brien (45), of 4 St. Patrick's terrace, Arklow, Co. Wicklow, whose body was found floating in the Liffey at the North Wall last Friday evening.

Matthew O'Brien, a brother, stated that the deceased man was a sailor, and had been home with his wife and family about nine weeks ago. He was then in good health.

Guard P. O'Shea, Store street Station, stated that while on duty last Friday he was informed that the body of a man had been seen floating in the river near the North Wall. He procured a boat and had the body taken from the water. The deceased man was identified from papers found on his body.

Dr. Oswald Murphy said that he found that death was due to asphyxia following immersion in water. The body had been in the water a considerable period.

The Coroner returned a verdict in accordance with the medical evidence, and added a rider that there was no evidence to show how the deceased man came by his death.

FROM THE LEGAL DIARY.

LAW NOTICES—Tuesday, July 5.

CUIRT BHREITHEAMHNAIS UACHTARACH (the Supreme Court of Justice).—At 11 o'clock. *For Hearing*—Swifte v. O'Brien and anor., at hearing. Cos. Act and Irish Co-Op. Clothing Manufacturing Society, Ltd. (part heard).

AN PRIMH-BHREITHEAMH (Chief Justice).—Before Mr. Perry, at 11.30 o'clock—Settle report, Foley; summons, Sutton. Before Mr. Maguhan, at 11 o'clock—Lynch account, Harris and Greene; do., Hayes and Son.

AN ARD-CHUIRT BHREITHEAMHNAIS (the High Court of Justice).—In Court 1, at 11 o'clock. *Actions.* For Judgment—O'Connell v. Minister for Local Government. Actions To Fix Date of Hearing—Rec. No. 1927, No. 2547, Frawley v. Fewtrell; Malley v. Benttie; Lynch v. O'Reilly.

In Court No. 1. At the conclusion of the Lists in Court 3 and Court 6. *Circuit Appeals.* On Notice—Clerkin v. Slowey. Midland Circuit—Malin v. Malin; Scully v. Scully; Connolly v. Kilmilin. Southern Circuit—Ryan v. Crowe; Higgins v. Wrenn. Western Circuit—Walsh v. Walsh.

In Court 2.—*Action*—Good v. Regan. *Circuit Appeals.* Before the Special Commissioners, at Dublin Castle, at 11 o'clock. In Court No. 3. South-Western Circuit—O'Neill v. Murphy; application to re-enter; Carpenter and Co-Operative Society v. Hibernian Insurance Co.; Collins v. Collins and ors.; O'Sullivan v. Murphy; Cahir v. McMahon; Minnogue v. Fogarty; Foley v. Foley; Shea; Brown v. Fitzgerald. Cork Circuit—Howe v. Stevens. Midland Circuit—Finnegan v. Regan and ors. Eastern Circuit—Colgan v. Kildare County Council; Russell v. Barber.

COURT OF THE IRISH LAND COMMISSION.—At the Law Courts, Dublin Castle. In Court No. 4, at 11 o'clock. Land Act, 1923. *For Judgment*—Estate of Reps. Denis J. Lawrence (S. 3659) (appeal); Nicholas Grene (S. 5157) (appeal). Land Purchase Acts. *Ex parte Applications.* In Chamber. Land Act, 1923—Re Estate of Rev. Charles H. Fleetwood, explain delay. Land Purchase Acts. In Chamber—Caroline A. S. Riversdale, widow; Annie C. Wright, contd., etc., do.; John Fitzsimons, do.; William H. Gregg, do.; Samuel T. Heard and ors., do.; William Rochfort and ors., do.; Frederick St. F. Irwin (S. 880), A.S.; Reps. of Edward Martyn (S. 4513), do. In Court—Edith F. Clibborn, contd., etc. (S. 1719), A.S.; Flora A. Casson (S. 1211), do.; George Wolfe (106/38), do.; Mary Brett (S. 470), A.S. and motion; the Hon. Charles French, contd., etc., motion; Bernard Lynch, do.; Kathleen Powell, do.; Reps. Thomas Stott, do.; Baltour Condell, do.; Plunkett Keaney, do. Cases in which the Closing Days have passed. In Chamber—Robert A. Shuddert, re-hearing allocate; James D. Blunit Duncan, do.; Thos. W. Anderson, do.; Gerald Higginbotham and ors., A.S. In Court—Bernard Campbell, contd., etc., A.S. Land Act, 1923. Appeals for Hearing—Estate of—William Cullinan (S. 5666); Cecil Francis Urmson, Thomas C. Byrne, Esqrs., same, Leitrim Mulroney, tenant; same, John Leahy, tenant.

LAND JUDGE MATTERS.—In Court No. 4 at the conclusion of the Land Commission List. *Ex parte Applications*—J. J. Smyth, allocate. Receiver Case—Bell v. Coonan; Hamilton v. Eccles.

LAND REGISTRY.—At the conclusion of Land Judge Matters. *Exparte Motions.* Motion on Notice—Owen Murray, regd. owner, Folio 649, County Dublin.

TRINITY SITTINGS FOR TRIALS BY JURY.—In Court 6, at 11 o'clock. Non-Juries—M'Cafferty v. M'Cafferty and a counterclaim (money due); Payne v. Hartford (breach of covenant). The jurors need not attend until they see notice in "Legal Diary." For Wednesday, 6th July. Non-Jury—Myles and ors. v. Enright and ors. (possession).

CIRCUIT APPEALS.—Before the Special Commissioners, Court No. 3, Dublin Castle, at 11 o'clock—Applications under Increase of Rents Acts, 1923-1925—Murphy and Delahunt; Delahunt and Murphy (ejectments); M'Greevy and Maxwell; M'Kevy and Hardy; M'Donnell and Byrne; Byrne v. M'Donnell (ejectment); O'Brien and Grimes; O'Gorman and M'Glinchey; Redmond and M'Carthy; Veale and Nolan; Cooke and M'Dermott.

INSURANCE COMPANIES' BONDS.

(BEFORE THE MASTER OF THE HIGH COURT.)

An application was made to have the name of the Century Insurance Co., Ltd., which is registered in Scotland, inserted on the list of names of those insurance companies whose bonds and guarantees are accepted in the High Court. It was stated that the Chief Justice already had made an order putting this company's name on the list of names of companies whose bonds and guasantees were accepted in all matters over which he had charge.

The Master made an order that, on the lodgment of £5,000 trust security, the society's bonds and guarantees be accepted in the High Court, subject to the order of the Chief Justice.

Messrs. A. and L. Goodbody were the solicitors for the applicant company.

KILKENNY LANDOWNER'S ESTATE.

APPEAL IN CONSTRUCTION QUESTIONS.

(BEFORE THE CHIEF JUSTICE, MR. JUSTICE FITZGIBBON AND MR. JUSTICE MURNAGHAN.)

The plaintiff in the case of Swifte v. O'Brien and another appealed from an order of Mr. Justice Johnston, dated 10th May last, in the matter of the estate of the late Godwin Butler Meade Swifte, of Swiftsheath, Co. Kilkenny, with reference to certain questions, which had been argued some time ago, arising out of the true construction of his will, dated 14th February, 1910.

The deceased gentleman, it appeared, was entitled to certain landed estates in the Counties of Kilkenny (including the mansion house and demesne of Swiftsheath), Meath, Dublin, Leitrim and Carlow. He had agreed to sell the tenanted lands in the Counties of Kilkenny, Carlow and Meath to the tenants under the Land Purchase Acts; and certain lands in the Counties of Kilkenny and Dublin were subject to, amongst others, a charge of £6,000, which he had created and settled by his marriage settlement, dated 13th July, 1909.

THE WILL.

By his will, dated 14th February, 1910, the deceased man devised and bequeathed the lands of which he was owner and the proceeds of the sale of the tenanted lands he had agreed to sell to the tenants to his trustees upon trust, to permit his wife (the plaintiff) to reside in Swiftsheath Mansion House, on the demesne, during her life, and to receive the income from the residue of his landed property and the invested proceeds of the sale of the tenanted lands during her life; and, in default of issue (as occurred), the testator left all the same property, after the death of his wife, to the use of Ernest Godwin Swifte for his life; then to the use of his eldest son, Ernest Godwin M. Swifte, K.C. (now deceased), for life; then to his sons successively in tail male, with like remainders to the other sons of Godwin Swifte and their issue, male. He appointed his wife, Elizabeth Natalie Swifte (plaintiff) his residuary legatee.

THE PRINCIPAL QUESTION.

The testator died on 2nd December, 1921, leaving personal estate valued at £34,722. Shortly after the date of his will he had received the purchase moneys, amounting to upwards of £19,467, of the lands sold under the Land Purchase Acts, which he had mixed with his own moneys. The principal question in the case, and which formed the subject matter of the present appeal, was whether the bequest in trusts of these moneys was adeemed, in which event they would have formed part of the residuary estate.

In his judgment, Mr. Justice Johnston held that under the joint operation of the marriage settlement of the will the £6,000 mentioned now belonged to Mrs. Swifte absolutely; that all the testator's lands, tenanted and untenanted, passed to the trustees of the will under the devise in trust; that the principle of ademption did not apply, and that the proceeds of the sale of the tenanted lands passed to the trustees of the will.

It was stated that the deceased man, having sold a considerable amount of his property to his tenants, was paid for the lands largely in Guaranteed Land Stock from 1910 to 1914. He had been extensively speculating in business before the sale, and had continued to speculate after receiving payment for the sale of the lands, mixing up the proceeds of the sale of the lands with his own moneys, so that it was absolutely impossible to segregate the one from the other or to identify the moneys received for the sale of the lands.

SALE OF LANDS.

It was now sought, it was added, to have the moneys resulting from the sale of the lands handed over to the trustees of the will; but there was nothing to hand over, because it was impossible to find out the moneys.

Mr. Justice Johnston had held that there was no ademption.

Mr. Jellett, K.C., Mr. Price, K.C., and Mr. Bacon (instructed by Messrs. William Roche and Sons) appeared for Mrs. Elizabeth Natalie Swifte, plaintiff and appellant; and Mr. Phelps, K.C., and Mr. John E. Walsh (instructed by Messrs. Whitney, Moore and Keller) for the defendants and trustees.

The arguments had not concluded when the Court rose, and the further hearing was adjourned till to-day.

MOTOR CAR AND MILK GIG.

DAMAGES IN RUNNING DOWN CASE.

(BEFORE MR. JUSTICE HANNA AND A JURY.)

An action was heard in which Bridget Kearns, Lily Kearns, Mary Kearns and Michael Kearns, of 1 St. John's terrace, Kimmage, Dublin, claimed damages against Siemens Bauunion Gesellschaft Mit Beschrankter Haftung Kommanditgesellschaft (Messrs. Siemens Schuckert), having registered offices at Berlin, Germany, and having a place of business at Strand street, Limerick, builders and engineers, at present carrying out the construction of the Shannon scheme.

The plaintiffs are joint proprietors of a dairy business, and, according to their statement of claim, Bridget and Lily Kearns were driving a milk gig along the Crumlin road on 15th February last, when the defendants, by their servants and agents, drove a motor car in a negligent manner, with the result that it collided with the gig, causing Bridget Kearns and her sister Lily to be thrown violently to the ground, injuring them, and also damaging the gig and the harness of the horse.

NEGLIGENCE DENIED.

The defendants denied negligence in the driving of the motor car, and they pleaded contributory negligence on the part of the plaintiffs, Bridget Kearns and Lily Kearns, or one of them.

Mr. Michael Comyn, K.C., and Mr. William Black (instructed by Messrs. Joyce and Joyce) appeared for the plaintiffs; and Mr. Geoghegan, K.C., and Mr. Marnan (instructed by Messrs. Arthur Cox and Co.) for the defendants.

Stating the case for the plaintiffs, Mr. Comyn said that Bridget Kearns and Lily Kearns were driving along the road in the direction of their own home when the defendants' powerful car, travelling at a high speed, crashed into them. The girls saw the motor car some distance from them, and when it arrived within easy reach of the gig it turned a semi-circle and crashed into the cart. Lily Kearns was thrown out of the milk cart on to the horse's back. Bridget, who was driving the horse, was thrown in the air, turned a complete somersault, and struck against the ground with great force. She was removed to hospital in the defendants' car in an unconscious condition, and had been under medical treatment for several months. She was still under the care of the doctor.

Lily Kearns was examined, and bore out counsel's opening statement. She said that extra men had to be employed to do the work which was previously done by her sister.

Replying to Mr. Geoghegan, witness said that the road was muddy in consequence of the heavy rains.

Bridget Kearns corroborated.

Cross-examined by Mr. Geoghegan, she said that she was not in the least excited when she saw the motor car approaching. It would not be right to say that she stood up in the car.

THE ACCIDENT.

Senator Farren, who said that he witnessed the accident, stated that he saw the motor car swerve round, drive up on the footpath, and strike the gig. One of the girls were thrown out on the road. He assisted in bringing the two girls to hospital, and one of them was detained. The milk car was about a foot from the path on its proper side of the road at the time of the accident. The horse was travelling at a very slow pace, but the roads were greasy. The impact caused Bridget Kearns to be thrown right out of the car over the wheel. Witness did not notice the other girl falling from the car.

Michael Byrne, coachbuilder, estimated the cost of repairing the milk gig at £38.

Dr. Crimmins and Surgeon Kennedy gave medical evidence.

The plaintiffs' case having closed,

Herr Heintse, manager of the Shannon works at Limerick, said that on the date in question he was driving a Proto car along the road at a speed of from 17 to 18 miles per hour. When nearing the city he came on a newly-asphalted road. He had to go in the centre of the road to pass a sand cart. When he got out on the centre of the road he suddenly noticed his car turning right around. He did not put on the brakes, and in the turn around his back mudguard touched the plaintiffs' car.

Replying to Mr. Comyn, witness said that the sand cart he was endeavouring to pass was proceeding towards Dublin. He was travelling from 17 to 18 miles per hour at the time in the centre of the road. He had an appointment in Dublin that day to witness the erection of the first pole in Dublin under the Shannon scheme. He had three hours to keep his appointment and was not in an immediate hurry.

A MODERATE PACE.

Herr Droseler, who was a passenger in the car with the last witness, said that they passed a number of cars coming from, and going towards, the city. The motor car, which was 16 horse power, and weighed 15 cwt., was travelling at a moderate pace, and merely touched the milk car.

Michael O'Carroll, mechanic, employed at defendants' Dublin offices, said that he examined the motor car after the accident and only discovered the mudguard damaged.

By Mr. Comyn he said that he did not see the car on the road after the accident, but he saw it later at Government Buildings. The car could do 50 miles per hour, but that speed could not be done at the place where the accident occurred, as a hill existed, giving a five-mile clear run, would be necessary before a speed of 50 miles could be reached.

On the findings of the jury Mr. Justice Hanna gave judgment for the plaintiffs, and distributed the amount as follows:—Bridget Kearns, for personal injuries, £120; Lily Kearns, do., £10; all the plaintiffs for damages to car and harness, £15; loss of service of Bridget to the firm, £50.

MEATH MOTORING ACCIDENT.

ACTION SETTLED FOR £350.

(BEFORE MR. JUSTICE HANNA AND A JURY.)

An action was listed of Robinson v. Marry, in which the plaintiff claimed £1,000 damages for personal injuries received in a motor accident. A consent was handed in, settling the action for £350, to include costs.

Mr. Lupton, K.C., said that the accident occurred on the public road at Ballinagore, Co. Westmeath, on November 3, 1925. The plaintiff was riding a motor bicycle, and the defendant was driving a motor car, when the collision occurred.

Mr. Joseph O'Connor, K.C., and Mr. Thomas Finlay (instructed by Messrs. Mooney and Dowdall) appeared for the plaintiff; and Mr. E. Lupton, K.C.; Mr. K. Dockrell, K.C., and Mr. O. McLoughlin (instructed by Messrs. J. H. McLoughlin and Son) for the defendants.

Mr. Justice Hanna received the consent and made it a rule of Court.

MUSIC IN ST. STEPHEN'S GREEN.

The Dublin Metropolitan Garda Band will play in St. Stephen's Green, Dublin, from 7.30 to 9.30 this evening.

YESTERDAY'S CASES IN THE COURTS.

SANDYMOUNT WOMAN'S ESTATE.

CHARITABLE BEQUESTS THAT FAILED.

(BEFORE MR. JUSTICE MEREDITH.)

The matter of the estate of Mrs. Susan Fay, deceased, late of 34 Park avenue, Sandymount, came before the Court in connection with matters arising out of her will, dated 4th December, 1925, she having died on the 11th. of the same month. It appeared that the gross proceeds of the estate amounted to £9,341 10s. 11d., of which about £4,764 represented real estate and chattels real and £4,576 personal estate. There were charitable bequests to the Magdalen Asylum, Gloucester street, Dublin; St. Vincent de Paul Society; the Sacred Heart Home, Drumcondra, and St. Patrick's Nurses' Home, 101 St. Stephen's Green, Dublin. The matter was brought before the Court by the plaintiffs, Richard Ganly, auctioneer and cattle salesman, 6 Palmerston villas, Rathgar, and Francis Rooney, commercial clerk, 3 Fontenoy street, Dublin, executors; the defendants being the Roman Catholic Archbishop of Dublin, Mathew R. Lalor, 6 Upper Prince Edward terrace, Blackrock, Dublin, President, Council of the Dublin St. Vincent de Paul Society, and the Attorney-General for Saorstat Eireann.

The Archbishop was joined as a defendant because he is residuary legatee (in trust) and residuary legatee presumably in the event of the residuary charitable devises and bequests being deemed void.

In an affidavit made by the plaintiffs it was stated that, having regard to the fact that the testator died within three months of the date of the will, and to the provisions of the Charitable Donations and Bequests Act, and the terms of the bequests comprised in the words of the will: "And in the event of any of the foregoing charitable legacies being deemed void for any cause whatever, I give the said legacies to the said legatees absolutely," they were unable to distribute the assets, as they were uncertain of the persons entitled, and they asked the Court for an order to enable them to complete the administration of the estate.

Mr. Justice Meredith made the order asked for, and declared that the charitable bequests failed as to so much as was payable out of the real and chattel real estate, and were payable to the Archbishop of Dublin as residuary legatee.

Mr. Frank Sweeney (instructed by Mr. James Fagan) appeared for the executors; Mr. James Geoghegan, K.C. (instructed by Mr. J. H. Dixon), for the defendant Mr. Lalor; Mr. McGuckin (instructed by Mr. H. B. O'Hanlon) for the Attorney-General; and Mr. Moloney, K.C. (instructed by Messrs. O'Hagan and Son), for the Roman Catholic Archbishop of Dublin.

PURCHASE OF MEATH LANDS.

OFFER BY ULSTER BANK.

(BEFORE MR. JUSTICE MEREDITH.)

In a case of the Ulster Bank, Ltd., v. Richard Balfe,

Mr. Campbell (instructed by Mr. J. M. O'Reilly) applied on behalf of the plaintiffs to have their offer accepted to purchase for £2,100 the lands of Bigstown, County Meath. Counsel said that there was a sum of £2,295 17s. 9d. due to his clients, and, after they had paid a debt to the Land Commission for rates, they would probably lose about £700.

Mr. Justice Meredith granted the application.

LATE MR. BARNEY ARMSTRONG'S ESTATE.

FINAL ALLOCATION OF FUNDS.

(BEFORE MR. JUSTICE MEREDITH.)

The matter of the estate of the late Bernard McNamee, otherwise "Barney Armstrong," was before the Court in a case of Findlater v. Minshull for final allocation of the funds arising from the estate of deceased man, who was well known in theatrical circles as proprietor of variety theatres in Dublin, Belfast and Derry. There had been an allocation in March, 1925, when, after claims of preferential creditors had been satisfied, the ordinary creditors received a dividend of 8s. in the £ on their debts. The funds could not at the time be fully allocated, because there were houses in Limerick to be disposed of. These had since been sold, and a sum of £2,754 6s. 10d. became available for further allocation. Certain sums, such as income tax, were payable in full. These absorbed £853 4s. 1d., leaving a balance of £1,911 2s. 9d. available for further and final dividend to the ordinary creditors, sufficient to pay them a further 8s. 6d. in the £ on the unpaid balances of their debts.

Mr. Justice Meredith made an order allocating the funds in the manner mentioned in the schedule.

Mr. Marnan (instructed by Messrs. William Findlater and Co.) appeared for plaintiffs, and a representative of Messrs. Hayes and Sons, solicitors, for defendants, the executors.

CENTRAL CRIMINAL COURT.

NOTES IN A MATCH-BOX.

THE KILLARNEY BANK ROBBERY.

(BEFORE MR. JUSTICE SULLIVAN.)

The trial was resumed of Robert Tangney and Daniel Tangney, of County Kerry, on charges arising out of the robbery of £465 from the Munster and Leinster Bank, Killarney, in January last. Robert Tangney was charged with conspiring with others to rob the bank, with being an accessory before and after the fact of the robbery, and with receiving portion of the stolen money. Daniel Tangney was charged with receiving portion of the stolen money.

Mr. Carrigan, K.C., Mr. Dudley White, K.C., and Mr. Bewley, K.C. (instructed by the Chief State Solicitor), prosecuted; Mr. J. Reidy (instructed by Mr. Maurice McCartie, solicitor) defended.

Superintendent Curtin, Civic Guards, stated that on the 20th of January last Robert Tangney told him that he had £25 on the 17th of January, and that he hid it near a rock. Subsequently he said that his wife had the money. The witness got the £25 from her. It was made up of two £10 notes, four £1 notes and two 10s. notes.

An inspector of the Civic Guards stated that he found £8 in notes in a match box, under a bunch of heather, near Tangney's house.

Mr. Reidy, addressing the jury for the defence, said that the £25 which Mrs. Tangney handed to Superintendent Curtin was portion of a sum of £60 which they had received as a housing grant. The £8 was the property of John Sullivan. He submitted that there was no evidence against the prisoners on which a jury could convict them either of conspiracy or of being accessories before or after the fact.

Mr. Bewley replied for the State.

The jury found Robert Tangney not guilty on the first two counts, but guilty of being an accessory after the robbery, and of having received £8. They found Daniel Tangney guilty of receiving £2.

The prisoners were put back.

THE THRIFTY POOR.

DUBLIN SOCIETY OFFICIALS CHARGED.

Francis J. Tiernan, Patrick Murphy, Thomas Byrne and Thomas Ormsby, all of Dublin, were charged with conspiracy to defraud a number of persons connected with the St. Anthony's Thrift and Loan Fund Society, between 1923 and 1925, by falsifying the accounts and appropriating moneys entrusted to them.

Mr. J. Healy (instructed by Messrs. Gerald Byrne and Co.) appeared for Ormsby; Mr. A. Lynn (instructed by Mr. O'Reilly) appeared for Byrne. The other two prisoners were not represented.

Mr. Carrigan, K.C., said that this case would show how easily poor people were victimised, and how they put their trust in any combination in Dublin with the name of "society," "thrift" or "benefit." In this case there was a total of 150 members who lost their money, which, presumably, was in the hands of the accused men. When this case was over he hoped that it would be a warning to thrifty poor people in Dublin against putting their money into the hands of a society that had not security or was not managed by responsible officials.

Some members of the society having been examined, the further hearing of the case was adjourned until this morning.

DUBLIN CIRCUIT COURT.

LOSS OF EMPLOYMENT.

CLAIM AGAINST UNION OFFICIAL DISMISSED.

(BEFORE JUDGE DAVITT.)

Judgment was given in the case of Kenny v. O'Reilly, which was a claim for damages for loss of employment due, as alleged, to the action of the defendant.

According to the evidence Kenny was formerly a member of the undertakers' section of the Irish Transport and General Workers' Union, but ceased to be a member when he became a cab and car proprietor. After some years at this business he decided to return to his former occupation and obtained a situation with Messrs. Fanagan. A day or two afterwards the defendant, as a delegate from the Transport Union, called on Messrs. Fanagan's manager and pointed out that as Kenny was not a member of the Union, the other men would not work with him, and that in any event there were competent undertakers' men waiting for employment on the Union's list. Kenny was then discharged from his employment.

It was stated during the hearing of the case that it was usual for undertakers in Dublin to fill vacancies through the Union.

The claim was dismissed.

DUBLIN DISTRICT COURT

PURSE-SNATCHING.

ARREST AT THE NELSON PILLAR.

(BEFORE MR. COLLINS.)

Edward O'Rorke, Belmont place, Gardiner street, pleaded guilty to a charge of stealing a purse containing £5 10s. from a handbag belonging to Mrs. Mary A. Wilson, Naptown, The Naul, Co. Dublin, last Saturday night. He was put back until Thursday for production of character.

Mrs. Wilson said that while she was standing at the junction of Henry street and Moore street the prisoner pushed against her and she noticed immediately that her bag, which was hanging under her left arm, was open and a purse containing £5 10s. was missing. She shouted, "That man has taken my purse," and the prisoner ran towards Nelson Pillar, where he was arrested by a guard.

"RUSHED" 'BUSES.

DRIVERS AND CONDUCTORS FINED FOR OVERCROWDING.

At Kilmainham District Court yesterday, Michael Nestor and John Fitzgerald, driver and conductor of a 'bus run by the Dublin United Tramways Company, were summoned for allowing overcrowding on Sunday, the 19th May last, carrying 44 passengers, although the seating accommodation was for 34.

Patrick Murray and Robert Gordon, driver and conductor of another 'bus, were summoned for allowing 58 passengers to travel, the seating accommodation here also being for 34.

The defence in each case was that the 'bus was "rushed" by a crowd at Cloghran.

Mr. E. H. Burne, solicitor, for the defence, said that since this occurrence the Guards had been on duty on Sunday nights at this place in Cloghran, and there had been no further complaints. He submitted that the driver could not be held responsible for the overcrowding.

The Justice pointed out that in one case there were 24 persons in excess of the number provided for. If this kind of thing went on some appalling accident would occur.

In the case where the 'bus carried 58 passengers the conductor was fined 20s. and the driver 5s. In the other case the conductor was fined 10s. and the driver 5s.

RATHDOWN HOUSING.

DIFFICULTY IN OBTAINING LOAN

At yesterday's meeting of the Rathdown No. 1 Rural Council the Chairman (Mr. A. W. Cullen) said that the Council had made every endeavour to carry out a housing scheme for their area. They had failed. It was not through any fault of theirs, but because they were unable to obtain a loan at a reasonable rate or period. The scheme was very urgently needed, and they would press this matter very strongly on the Local Government Department.

Mr. Byrne said that Rathdown had got its share of the road, tarring and unemployment grants, and they had obtained £21,000 from the Road Board for the widening and improvement of the Bray road.

Mr. Cullen was re-elected Chairman of the Council. He was also re-elected Chairman of the Guardians. Mr. J. Byrne was re-elected Vice-Chairman of the Council and representative on the County Council.

RUNAWAY HORSE IN ENNISKILLEN.

Yesterday morning when Mr. James Love, of Ballyreagh, was loading goods in Church street, Enniskillen, the horse took fright at a steam lorry and bolted. Mr. Love had hold of the reins, but the horse dragged him to "The Hollow" and up High street before it was brought to a standstill. On its journey the cart struck two gas standards, smashing them.

BROADCASTING

TO-DAY.

DUBLIN (2RN)—319.1 Metres.

1.30-2.0—Weather Report and Gramophone Records. 6.30—Uair i d'fir na n-og: Mairead Ni Annagain, Fay Sargent, Kinel Farry. 7.0—Gramophone Records. 7.30—Caint i gcomhair an Fhainne, "Colm De Bhailis": Mairc Ni Ghuairim. 7.45—Spanish: Dr. W. Starkie. 8.0—Station Orchestra, Country Contrasts, 2RN Serial: (1), Manx National Airs. 8.20—Kathleen Roddy (soprano), Manx National Offerings: "She sang to her spinnet," "O Hush thee my Baby," "The Fairies' Dance," "A Manx Wedding" (Manx National Songs, arr. W. H. Gill). 8.35—Station Orchestra: Swiss Instrumental Offerings, Swiss Songs. 8.50—Kathleen Roddy (soprano): "An Alpine Rose," "The Song of the Shepherds," "Wedding Dance" (ed. by J. A. Kappey). 9.0—Eileen Lee, A.L.C.M. (piano): Polichinelle in F Sharp Minor (Rachmaninoff); Valse Aragonaise, Op 72, No. 6 (F. Thome) 9.10—P. J. Duffy (baritone): "Simon the Cellarer" (Hatton), "Unmindful of the Roses" (H. Lohr), "Down by the Sally Gardens" (H. Hughes), "Beauty's Eyes" (Tosti). 9.25 — Station Orchestra: Hungarian Dances (Brahms). 9.40—P. J. Duffy (baritone): "To Anthea" (Hatton), "On Wings of Song" (Mendelssohn), "Don Juan's Serenade" (Tschaikowsky), "The Two Grenadiers" (Schubert). 9.55—Station Orchestra: Sonata Op. 143, 1st Movement (Schubert). 10.10—M. Galloway Rizg, A.L.C.M. (contralto): "Just for to-day" (Seaver), "Land of the Long ago" (L. Ray), "A Place in thy Memory" (A. Moffat). 10.20—Station Orchestra: Marches. 10.30—Weather Forecast.

BELFAST (2BE)—306.1 Metres.

980 Kc.

11.0-1.0—Concert relayed from Daventry. 2.55—London programme; Station Orchestra. 5.0—From London. 5.15—Children. 6.0-12.0—From London.

LONDON (2LO)—361.4 Metres.

830 Kc.

1.0-2.0—Corelli Windeatt's Band and Angus Jones (baritone). 2.55—Reading: "Pride and Prejudice" (Jane Austen). 3.0—Sir H. Walford Davies, "Elementary Music." 3.45—M. E. M. Stephan, "Elementary French." 4.15—Orchestra. 5.0—Holidays at Home and Abroad—V., Mr. E. Gee Nash: "In the Baltic States." 5.15—Children. 6.0—Radio Dance Band. 6.30—Greenwich Time, Weather and News. 6.45—Radio Dance Band. 7.0—Dr. Selsby: "National Baby Week." 7.15—The Sonatas of Beethoven. 7.25—Prof. D'Arcy W. Thompson: "Nature and her Limitations" (from Edinburgh). 7.45—Happy Music by Liza Lehmann. The British Vocal Quartet: Dorothy Bennett, Esther Coleman, Eric Greene, Dale Smith, the Wireless Orchestra. 8.20—Bach's Mass in B Minor, Part II., relayed from York Minster (from Leeds). Full choir composed of York Minster Choir, York Musical Society, Leeds Philharmonic Society; full orchestra composed of members of the Halle and Leeds Symphony Orchestras and others. Soloists: Elsie Suddaby (soprano), Muriel Brunskill (contralto), Steuart Wilson (tenor), George Parker (bass). 9.30—Weather and News. 9.50—Sir H. Walford Davies. "Music and the Ordinary Listener." 10.10—Variety. Paul and Lascelles in harmony, Harry Hopewell (baritone), Russian Corps de Balalaika. 10.45-12.0—Jay Whidden's Hotel Metropole Dance Band.

DAVENTRY (5XX)—1,604.3 Metres.

187 Kc.

10.30 a.m.—Greenwich Time and Weather. 11.0—Big Ben; the Daventry Quartet and Muriel Ogden (contralto); Glyn Dowell (tenor), Howard Clarke (piano), Gable and Banks (entertainers). 4.0—From London. 9.45—Shipping Forecast. 9.50-12.0—From London.

BIRMINGHAM (5IT)—326.1 Metres.

920 Kc.

3.45—Pianoforte Quintet; Ethel Malpas (entertainer). 5.0—The Rev. Reginald Kirby, "Fifteen Minutes with Tennyson Turner." 5.15—Children. 6.0—Orchestra. 6.15—Mr. R. G. Gaut (Agricultural Organiser for Worcestershire), "The Summer Cultivation of Root Crops." 6.30—From London. 7.45—Lucille Benstead, the Australian singer. 8.0—Pattison's Salon Orchestra. 8.20-12.0—*From London.*

BOURNEMOUTH (6BM)—491.8 Metres.

610 Kc.

11.15-12.15—Music. 2.55—London programme. 5.15—Children. 6.0—Orchestra. 6.30—From London. 7.45—A De Zulueta programme; Station Octet, Don Pedro de Zulueta (baritone). 8.20-12.0—From London.

CARDIFF (5WA)—353 Metres.

850 Kc.

4.45—Mr. Lionel Falkman, "The Beethoven Festival at Vienna." 5.0—Dance Music. 5.15—Children. 6.0—From London. 7.45 — Popular Classics; Station Orchestra; Beatrice Eveline (violoncello). 8.20—From London. 10.10—A Request programme; Station Orcnestra; Grace Troke (contralto). 10.45-12.0—From London.

MANCHESTER (2ZY)—384.6 Metres.

780 Kc.

4.15—Orchestra. 5.0—Gertie Lewis (reciter). 5.15—Children. 6.0—The Majestic "Celebrity" Orchestra. 6.30—From London. 6.45—The Majestic Orchestra. 6.50—An eye-witness account of the last day's play in the Lancashire v. Notts cricket match played at Old Trafford, Manchester (weather permitting). 7.0—From London. 7.45—Vandeville, Ivan Firth and Phyllis Scott in a light comedy act; Reginald Whitehead in his latest ballad successes; Edith James presents "Melodious Moments at the Piano"; Pat Ryan, popular airs on the clarinet, supported by the Vandeville Four. 8.20—From London. 10.10—Old Time Waltzes, by the Station Quartet. 10.45-12.0—From London.

LIVERPOOL (6LV)—297 Metres.

1,010 Kc.

4.0—Pianoforte Quartet. 5.0—London programme. 5.15—Children. 6.0—From London. 6.50—From Manchester. 7.0—Sports Talk. 7.15-12.0—From London.

NEWCASTLE (5NO)—312.5 Metres.

960 Kc.

4.30—Organ Recital. 5.0—London programme. 5.15—Children. 6.0—Station Octet; Grace Angus (soprano). 6.30—From London. 7.0—Mr. Thomas Carter, "Fact and Fancy—II., Quiet." 7.15—From London. 7.45—A Gipsy programme. Commemoration of the birth of George Borrow—July 5, 1803. Chairman: G. Bramwell Evens. Vivien Lambelet (soprano). 8.20—From London. 10.30—Dance Music. 11.15-12.0—From London.

GLASGOW (5SC)—405.4 Metres.

740 Kc.

11.30-12.30—Gramophone Records. 3.0—Dance Orchestra. 4.0—From London. 5.0—John Crowley, "Fox Breeding for Furs." 5.15—Children. 5.58—Weather Forecast for Farmers. 6.0—Music. 6.30—From London. 7.0—Mr. G. Luke, "Aviation." 7.15—From London. 7.45—"Oscillations," a radiocratic revue. 8.20-12.0—From London.

TENDERS TOO HIGH.

NORTH DUBLIN HOUSING SCHEME.

A meeting of the North Dublin Rural District Council was held yesterday at 66 Middle Abbey street, Dublin, to elect a chairman and vice-chairman for the ensuing year. Councillor Baggot proposed the re-election of Mr. J. A. O'Neill, who had shown such care and energy in the discharge of his duties. Councillor Connolly seconded the motion, saying that Mr. O'Neill had always done all he could to help in the scheme for the housing of workingmen's dwellings in everything else that the Council had in hand. Mr. O'Neill was elected unanimously. On the motion of Councillor Connolly, seconded by Councillor Flynn, Councillor Baggot was elected Vice-Chairman.

It was st

FINANCIAL NEWS AND NOTES.

TONE AND COMMENT.

DUBLIN IRREGULAR.

COATS AGAIN RISE.

There was again marked stagnation in business passing on 'Change, despite the great improvement in weather conditions. Orders in hand were fewer, and many of the markets simply drifted if either buying or selling pressure was, even to a minor extent, exercised. Government National Loan did not further alter, and other Government issues were neglected. British Funds were irregular. Consols opened higher, but did not hold the initial gain. War Loan Fives finished a further fraction higher, but Conversion 3½ per cent. was dull and on offer. Banks were often idle, with practically no business passing. Among Breweries, Guinness Ord. Shares opened ¼ lower, but later on were bid for, and nearly recovered lost ground. Distillery Shares were in rather better request, with Dublin Distillers Pref. harder and Power Pref. a little higher. British and Irish Steam Pref. Shares were firm. Marconi Ord. were dull for an exceptional lot. Among Railway Stocks, Great Southern issues were better. The Ord. improved ½, the Pref. ½, and the Debs. 1½. Great Northern issues were idle and appeared rather on sale. Dublin United Tram 3½ per cent. "B" Debs. fell over a point for a small lot, and all other securities in this group were neglected. Dunlop Rubber Ord. opened 3d. higher, but lost half this gain later. The features in Textiles were Coats and Courtaulds at better prices, but Calico Printers eased. Tobaccos varied. British-American fell 3d.; Imperials opened 4½d. higher, but later lost the advance, while Canadian closed 6d. higher. Goulding remain on offer. Imperial Chemical Industries Shares were still easing, and Shell Transports remain out of favour.

LONDON STEADY.

SOME FIRM FEATURES.

The week opened rather quietly in the Stock Markets, but the tone was generally steady, with a few exceptions, and there were several firm features. Little new light was thrown on the commitments of Mr. James White, so far as the Stock Exchange is concerned, and uncertainty as to sales of other stocks to meet losses by speculators who followed his lead restricted business to some extent, though there was no reason to believe that there will be any important developments of an unfavourable character when the end of the account period arrives. Apparently speculators have in many cases disposed of their liabilities and cut their losses rather than continue to hold them by selling investment stocks to carry on their speculation, and it is not considered that further difficulty will be encountered. There was certainly no sign of any disturbance to markets beyond a natural feeling of cautiousness. The gilt-edged stocks were firm, and where prices moved they were in favour of holders. Foreign Bonds were dull and Foreign Rails quiet.

Among Industrials Match issues were helped by the agreement between Bryant and May and the Swedish Match Company. Dunlops were steady, and a like remark applies to Marconis. Liptons slumped on the results of the past year, which showed a net profit of only £115,000, and the revelation that good-will stands at so high a sum as well over a million pounds was not to the liking of the market. Rubbers were dull and Oils hesitant. Mines were irregular, with South Africans steady as a whole; but Diamond Issues showed renewed depression. Home Rails promised well at the start of the day, but prices drooped and the tone turned dull.

Business commenced in several new scrips. City of Danzig 6½ p.c. were dealt in at ¼ prem. at the opening, the closing price being ⅛ prem., but Saxony Sixes started at ¼ discount, and Finland Mortgage Bonds were called 1 discount, with very little stock changing hands.

RUBBER RESTRICTION SCHEME.

The following resolution was passed at a meeting of the Council of the Rubber Growers' Association held yesterday. Included in the membership of the R.G.A. are 605 British producing companies, with an issued capital of £100,000,000 and controlling 1,500,000 acres planted rubber:—"In view of repeated Press statements discrediting the rubber restriction scheme, the Council of the Rubber Growers' Association consider it advisable to state publicly that, in their opinion, the scheme saved the British plantation rubber industry from disaster, and has operated for the benefit, not only of producers, but also of manufacturers and consumers throughout the world. In the opinion of the Council of the R.G.A., any uncertainty as to the continuance of the scheme reacts detrimentally upon all sections of the rubber industry, and they wish to record their satisfaction at Mr. Amery's recent announcements on the subject."

OIL PRODUCTION FIGURES.

The production of the Apex Trinidad Oil Fields for the past month amounts to 20,750 tons, a decrease of 2,250 tons as compared with May, but deliveries to refinery are up by 4,110 tons at 23,560 tons. Output of Trinidad Leaseholds last month totalled 16,250 tons, a decrease of 500 tons as compared with May; but purchases from other producers amounted to 25,250 tons, an increase of 1,150 tons.

Phoenix production figures show the company to have obtained 38,091 tons of oil in June, against 44,280 tons in May, no explanation being afforded to account for the decrease.

The production of Anglo-Egyptian Oilfields for the week ended June 1 amounted to 3,709 tons, an increase of 230 tons over the preceding week.

BANKING ISSUE

The directors of the English, Scottish and Australian Bank have decided to make an issue of 125,000 shares of £5 each, upon which £3 will be called up in respect of capital. The shares will, in the first instance be offered to shareholders at a premium of £3 upon the nominal value of the shares, and will be in the proportion of one new share for every seven existing shares of £5 now held. The new issue will rank equally with the existing shares, and will be entitled to the interim dividend which may be declared in respect of the profits for the year ending June 30, 1928, but will not be entitled to any dividend paid in November next in respect of the year which ended June 30, 1927. Acceptance of the shares must be made not later than August 2, 1927. The present issued capital of the English, Scottish and Australian Bank is £2,250,000 in 750,000 £5 shares, with £3 paid. The directors have power to increase the authorised capital, which now stands at £3,750,000, to £5,000,000. The business of the Royal Bank of Australia was acquired as from April 1 last, the terms of purchase being payment of £750,000 in cash and 125,000 shares of £5 each (£3 paid) of the English, Scottish and Australian Bank.

PRECIOUS STONES BILL.

The Diamond Syndicate has received a cable from their Kimberley office to the effect that Sir David Harris has received the following message from the South African Minister of Mines:—"Government determined proceed with Precious Stones Bill next session in October, and, if necessary, will pass it at joint session both Houses."

BRITISH CELANESE CAPITAL.

At the extra-ordinary general meeting of British Celanese Dr. Henry Dreyfus, referring to the financial position of the company, said: "It may be that no reorganisation is necessary, and that we can keep the capital as it is to-day. We have been cursed so often in the past, that I am most anxious that we should come out on top, and that there should not be any need for a capital reorganisation. I am absolutely confident that it is possible, and, therefore, I give you this other way of looking at it. I will recommend to the Board such a scheme as will deal with the position in such a way that it will not take too long. The potentialities of the business and its earning power are the main factors."

RUBBER CROPS FOR MONTH OF JUNE.

Laras (Sumatra), 241,554 (nil); Badek, 91,744 (82,565); Batu Caves, 54,350 (56,700); Cherapese F.M.S., 58,600 (64,848); Cicelicy, 91,779 (122,915); Batu Rata, 37,200; Seafield, 68,335 (95,671); Sumatra Para, 122,000; ditto Consolidated, 55,240; ditto Proprietary, 34,880; Sungei Matang, 27,097 (31,000); United Sumatra, 74,940.

(Crops for June, 1926, in parentheses.)

LONDON CHANGES.

British Government securities showed up well. Consols rose ¼ to 54½, Conversion 3½ p.c. added ¼ to 76¼, and Funding Loan at 86¼ and Local Loans at 63¾ also improved ¼. India Stocks were again firm, and the 3½ p.c. advanced ½ to 70½. The New 4 p.c. Consols are now consolidated into one stock, and were quoted ex div. at a rather higher level, allowing for the deduction. The Colonial list was steady, Canadian 4 p.c. 1940-60 being a point better.

Foreign Stocks were inactive, as a rule. French issues were rather easier, the 5 p.c. Loan being ¼ lower at 17 and the 4 p.c. ¼ easier at 13. Brazilian 5 p.c. Funding Loan 1914 added a point to 84.

RAILS LOWER.

Home Rails opened the day with a rather better tone, but prices eased, and at the close the quotations showed several losses. Great Westerns, London Midland and Scottish Ord., North-Eastern 5 p.c. Pref.-Ord., and Metropolitan Districts all fell ½, and North-Eastern Def.-Ord. lost ¼. Underground Electrics, however, were supported, and rose 1s. to 19s. 6d.

Quiet irregularity characterised the Colonial and Foreign Railway section. Canadian Pacifics and Grand Trunks were unaltered. Central Uruguay at 79 rose ½, but Entre Rios and United of Havana at 64½ and 74½ respectively both fell ½.

RUBBER SHARES DULL.

Rubber shares were dull, and lack of business, combined with the lower price of the commodity, caused prices to move against holders where they changed, though there were one or two exceptions, for Batu Tiga rose 2s. 6d. to 50s., and Sungei Choh added 7½d. to 25s. 7½d. Bukit Rajah fell 3s. 9d., Highlands weakened 2s. 6d., Kuala Lumpur 1s., Malacca, and Manchester North Borneo, all fell 1s. 10½d. Bah Lias and one or two others lost 1s. 3d., and smaller losses included 3d. in Vallambrosa, and in Rubber Trust, the price of the latter being 38s. 9d. Linggi lost 7½d. and Golden Hope and Mendaris were lower by the same amount.

TEA SHARES FIRM.

There was quite a good volume of business passing in the Tea share market, and the tendency was firm. Borelli rose 2s. 6d., Bramahpootra advanced ½, Doom Dooma improved 1s. 7½d., Eastern Produce added 3s 1½d., and British Indian, Ceylon Plantations, Chubwa, Empire, and Jorehaut, all showed good advances. Smaller gains were marked in many other shares. Losses were confined to 1s. 3d. in Ceylon Props., 6d. in Assam Frontier, ¼ in Consolidated Tea and Lands, and one or two smaller declines.

OIL SHARES QUIET.

In view of the subdued tone prevailing in other sections of the Stock Exchange, it was hardly surprising to find that quiet conditions should characterise Oil share markets yesterday. A further factor in regard to this department is, of course, the uncertainty which exists in respect of the position of British Controlled Preferred shares. Owing to the heavy speculation in these shares, the differences which will have to be met this account amount to a very considerable sum, estimated at approximately £750,000; but, inasmuch as many of the shares have now passed into strong hands, the market regards the position calmly. Nevertheless, some selling which was encountered yesterday was quickly reflected in a fall in both the Common and Preferred shares, which closed 9d. and 7½d. down respectively. The recognised leaders generally maintained a satisfactory tendency, finishing steady. The annual report of the Mexican Eagle Oil had little influence on the shares, which finished a turn easier. V.O.C. Holdings improved, and closed ½ better on the news that a contract had been entered into whereby the V.O.C. is to sell 5,000,000 tons of oil annually to the Mexican Eagle Company. Business in the leaders was of a quiet character, with little influence on quotations. Shells closed with an improvement of ½ at 44½. The Royal Dutch touched 30½, but were finally unaltered at 30. Anglo-Egyptian "B" were firm at 1½, but Lobitos fell ¼ to 4½. An irregular tendency characterised Trinidad issues. United Britain met with support and improved 4½d. to 11s. 4½d., and Leaseholds advanced ½ to 4½, but Apex declined ½ to 2½.

INDUSTRIAL MARKET.

The outstanding feature in the Industrial market yesterday was the sharp advance witnessed in Bryant and May Ord. shares as a result of the agreement with the Swedish Match Co. Bryant and Mays were marked up sharply, closing 11s. 9d. to the good on balance at 65s., after changing hands at 68s. 9d. Swedish Match issues also hardened slightly, the A shares to 15½ and the B shares to 15⅛. Antsilks remained an uncertain market. American Celanese Common gave way ¾ to 55½ and the Preferred ½ to 29½, but Canadian Celanese rallied ½ to 11¾. British Celanese Ord. eased 9d. to 26s. 9d., while the Pref. stiffened to 22s. Courtaulds gained the turn at 64½; Nueras developed weakness, the Ord. falling 1s. 3d. to 25s. and the Defd. 1s. to 20s. 6d. The leading Textiles were also undecided. Bradford Dyers at 48s. 3d., J. and P. Coats at 56s., Sewing Cottons at 49s., and Amalgamated Cottons at 6s. all hardened; but Linen Threads gave way to 27s. 6d. and Bleachers to 39s. 6d.

Coal, Steel and Engineering descriptions generally remained on the dull side, though buyers continued in evidence for Bengal Iron, which further improved to 21s.; Pease and Partners also stiffened to 8s. 6d. Hentleys were again well supported in the Electrical Engineering group, rising 5s. 6d. to 97s. Otherwise, this section moved within narrow limits, with English Electrics offered around 8s., Siemens at 25s., and Johnson and Phillips at 45s. 6d.

Shipping shares showed little variation, and there was not a great deal doing among Insurance shares or Banks. Breweries moved irregularly. South Africans were favoured by the report, gaining ¼ at 2½, with Guinness marked up 5 to 500. On the other hand, Ind Coopers eased to 3½, and Watney Deferred were marked a point lower at 269.

Stores, Catering and Foodstuffs generally proved dull. Liptons developed weakness on the report. The 8 p.c. Pref. fell ¼ to ⅛, the 5 p.c. Prefs. ¼ to ⅛, with the Ord. 2s. down, at 10s. Lovell and Christmas gave way ½ to 13. Of the Stores, Barkers eased to 68s., Harrods to 61s. 6d., and Maples to 37s. 3d.

Little variation was shown among Tobaccos, where the tone was described as quietly steady at the close. "Rats" finished unchanged at 100s. 3d., after 100s. 6d., and "Imps" without alteration at 99s. 3d., after dipping to 99s. Carreras, Copes and Godfrey Phillips were maintained. Support was again forthcoming for Traction issues, where Brazilian Common put on 3 to 162 and the Pref. 1 to 132. Shawinigan Power Common were also marked up a point to 81½. Land Shares made a mixed showing; for, while Sudans hardened slightly at 25s. 4½d. and Duff Developments at 18s. 9d. all receded.

Among Motors buyers were again in evidence for Dennis at 7½, but Napiers at 42s., Rolls-Royce at 32s. 3d., and Thomas Tillings at 60s. all encountered sellers. Newspapers were easier for choice—Amalgamated Press at 23s. 3d., Allieds at 60s. 6d., and "Daily Mirrors" at 6⅝. Nitrates failed to find further supporters, and Lagunas gave way 1s. to 13s., Lautaros ⅛ to 3¾, and New Tamarugals 1s. to 18s. Gramophones improved slightly to 99s. 3d., with Graphophones unaltered at 100s. Imperial Chemical Ord. steadied to 26s. 6d. and the Deferred to 8s. 4½d. British Aluminiums stiffened to 44s. Lever Pref. hardened, the Sevens to 20s. 1½d. and the Eights to 19s. 3d.

INSURANCE SHARES.

BUSINESS DONE IN LONDON.—Alliance Assurance, 16½; ditto New, 17⅝; 12, 9½; Atlas Assurance, 20⅝; Commercial Union Assurance, 24¾, 15⅛, ⅜; Eagle Star, 9¾, 11⅜; Employers' Liability, 72/6, 3/11; Guardian, 85⅜; London and Lancashire, 22⅛, 15⅜; London Associated Reinsurance, 6/10½; London Assurance Ord., 11⅛, ⅛; North British and Mercantile, 25⅞, 6, 5⅛, ⅛; do. Pref. Stock, 79½; Northern Phœnix Assurance, 123; Prudential B, 35/-, 4/9, 10½d.; Reinsurance Corp., 20/-; Royal Exchange Assurance, 77½, 4/7 1/9, 2/7 2/3, 2/7 1/-; Royal Insurance, 33⅜, ¾, 1⅝, 4/33 18/-; Sun Life Assurance, 40½; Victory Insurance, 4/11¼, 10½d.; World Auxiliary, 19/11½; Yorkshire Insurance, 107⅛.

BUSINESS DONE IN LIVERPOOL.—Alliance Assurance, 16⅞, 18/6; ditto New, 17½; Caledonian Insurance, 300/9; Commercial Union, 24¾; Employers' Liability, 72/3¼; Guardian, 21½; London and Lancashire, 22/6; London Assurance, ⅝; ditto 0/6; North British and Mercantile, 26, ⅝; ditto 4 p.c. Pref. Stock, 79¾; Northern, 154; Phœnix, 125½; ditto, 400,001, to 655,245 and 700,001 to 1,140,000, 12⅝; Royal Insurance, 3.5⅝; Scottish Union and National, 11⅛.

TIN OUTPUTS FOR JUNE.

Tronoh—32 tons tin ore. Malayan Tin Dredging—125 tons tin ore. Kramat Pulk—16½ tons tin ore. Southern Perak Dredging—13 tons tin ore. Pari Tin—24½ tons tin ore. Lahat Mines—21 tons tin ore. Junction Tin Mine, Nigeria—3 tons.

LATEST CLOSING AND STREET PRICES.

BRITISH FUNDS, ETC.

	Closing.	Rise or fall.
Consols 4%	54⅛ 54⅝	+ ¼
War Loan, 3½%	84⅛ 84⅜	
Do. 4½%	100 100¼	
Do. 5%	105½ 106	
Do. 4% (Tax Free)	100⅞ 101⅛	
Funding Loan	100½ 101	
Victory Bonds	86 86⅛	+ ¼
3½% Conversion Loan	92¾ 93¼	
4½% Conversion Loan	76⅛ 76⅜	+ ¼
5½ Treasury Bonds	85¾ 86⅛	
Irish Land 2¾%	101 101½	
India 3%	56½ 57½	
Do. 3½%	60 61	
Do. 5%	70 71	+ ½
Do. 7%	100½ 101½	
Local Loans	103	
Sudan 3½%	63½ 64	+ ¼
	107 109	

COLONIAL GOVERNMENT STOCKS.

Australian Com. 5%	99 101	
Do. do. 6%	102 104	
British Col. 4½, 1941	94 96	
Canada 4%, 1940-60	88 90	+1
Cape 3½ Cons.	79 81*	
Ceylon 6%	106 108*	
New South Wales 4½, '22-7	96½ 100½*	
Do. do. 5½, 1922-7	99 100	
Do. do. 5½ %, 1930-40	101 103*	
New Zealand 4%, '29	97½ 98½	
Nigeria 6%	112 114	
Queensland 4%, '40-50	81 83	
Do. 6%, '30-40	100 102*	
South Africa 4% Cons.	85 87	
Do. 6%	102 104	
South Australian 4%, '40-60	79 81*	
Do. 6½%	101 103*	
Victoria 4%, '40-60	81 83	
Do. 6½%, 1923-5	100 102	
Western Australia 5%, '35-45	96 98	
Do. do. 6%, 1930-40	99 101*	

BANKS.

Anglo-South American	6½ 6¾	
Bank of Australasia	14½ 14¾	
Bank of England	243 248	
Bank of Montreal	60 62	
Bank of New South Wales	42 44	
Bank of New Zealand	215½ 218½*	
Barclay's "A" Shares	51 54	
British Overseas	6⅝ 6¾	
Canadian of Commerce	51½ 52	
Chartered of India	19½ 20	
Hong Kong and Shanghai	113½ 114	
Lloyds	61½ 61⅝	
Midland	82⅝ 83⅛	
National Discount "B"	8⅜ 8⅝	
National Provincial (£4 pd.)	13½ 13⅝	
Royal of Canada	58½ 60½	
Standard of South Africa	14½ 14⅝	
Union of Australia	15½ 15⅝	
Westminster Bank	187⅛ 19	

FOREIGN BONDS.

M.U.—June 24.

101¾ Argentine 5 p.c., 1886	99 101*	
98 Do. 4 p.c. Rescissions	81 83*	
95 Do. 5 p.c., 1909	95 97	
106½ Belgian 7 p.c. Loan	105 107	
87½ Brazil 4 p.c., 1889	58 60	
91⅝ Do. Funding, 1908	80 82*	
82¾ Do. 5 p.c. Old, 1914	79 81	+1
79 Chinese 5 p.c., 1896	80 82	
59 Do. 4½ p.c., 1898	60 62	
38½ Do. 4 p.c., 1911	40 42	
107½ Czecho-Slovakia Bonds	107	
82½ Egyptian Unified	82½	
167⅛ French Loan, 1931	165½ 167½	
13 Do. 4 p.c.	12½ 13½	
104¼ German 7 p.c.	105 107	
96½ Greek 4 Loan	96 97	
18 Italian Rentes	17 18*	
92 Japan 4 p.c., 1905	89 93*	
85¼ Do. 4½ p.c., 1907	85 86	
40 Mexican 5 p.c., '99	37 40	
42 Do. 6 p.c. 10-Y. Treas	42½ 43½	
124 Peruvian Corporation	124 125½	
49⅝ Do. Pref.	49¼ 50¼	
101¾ Do. Deb.	101 102	
25½ Portuguese 5 p.c.	36½ 38⅛*	
74 Spanish 4 p.c.	74 78*	
23¼ Turkish Unified	23½ 23⅝	
Uruguay 3½ p.c.	67½ 68½	

BRITISH RAILS.

88 Great Western	87½ 88½	- ½
Do. Cons. Pref.	93 95	
71¾ Ldn. Mid. & Scot. Ord	71 72	- ½
Do. 4 p.c. Pref.	70 72	
Do. 4 p.c. Red. Pref.	93 96*	
Do. 4 p.c. Pref., 1925	68 70	
80 Ldn. North-East. 5 p.c. Pref. Ord.	48½ 49½	- ½
19 Do. Def. Ord.	13 14	- ¼
Do. 4 p.c. 1st Pref.	63 65	
Do. 4 p.c. 2nd Pref.	58 60	
59½ Metropolitan	58 59	
Do. 5 p.c. Pref.	88 89	
Do. District	50 54	
65 Southern 4% Ord.	62½ 65	- ½
Do. Def. Ord.	72½ 73½	
39½ Underground Elec. (£1)	19 20	
19⅞ Do. Income Bonds	19⅝ 20	+1/0
102½ Do. 5 p.c. Deben.	103 107	

COLONIAL AND FOREIGN RAILS.

78¾ Antofagasta	78 80	
Argentine G.W. Ord.	86½ 88½	
Bahia, Diana, Gunr. Sck.	81 83	
Brazil Railway Common	53 55	
Buenos Ayres Gt. Sthn.	106 108	
Buenos Ayres and Pacific	92½ 94	
Buenos Ayres and W.	93 96	
185 Canadian Pacific	182 184	
Central Argentine	88 90	
78½ Central Uruguay	78 80	+ ½
Cordoba Central	34 36	
Do. 1st Pref.	87½ 89½	
Do. 2nd Pref. Common	53½ 55½	
Entre Rios	63½ 65½	- ½
Do. 6 p.c. Cum. Pref.	98 100*	
Grand Trunk Pac. Deb.	83 85	
Grand Trunk 4 p.c. Guar	79 81*	
Do. 4 p.c. Perp. Deb.	79 81*	
Leopoldina	53 55	
Mexican Rails	4½ 5½	
Do. 8 p.c. Pref.	14 16	
Do. 6 p.c. Pref.	7 9	
San Paulo Ord.	190 194	
74½ United Havana	73½ 75½	- ½

AMERICAN RAILS.

— Atchison	184 186	+3
— Baltimore	117 119	
— Chesapeake	182 184	+1
54 Erie	16 18	
— Do. 1st Pref.	35 38	
— New York, Ontario	58 60	
130 Southern Common	38 40	+1
— Do. Pref.	128* 130*	+1
— Southern Pacific	98 100*	
176½ Union Pacific	120 122	+1
	177 179	+1

BREWERIES AND DISTILLERIES.

18·9 Allsopp £1 Shares	18	
98 Do. 5 p.c. Pref.	96 99*	
69/6 Bass, Ratcliff Ord.	33/- 31/-	
74/6 City of London Ord.	31/10 31/5	
105 Distillers Ord.	105	
505 Guinness Ord.	490 510	+5
74/0 Ind Coope Ord.	39/6 37/10	-1/6
19/0 Peter Walker Ord.	18/9 19/-	
56/0 South African Breweries	21/5/6 21/5/6	+1/0/0
21/0 Walker (John) Pref.	22/0 23/0	
272 Watney, Combe Def.	267 271	-1

ELECTRIC SUPPLY.

— Bournemouth and Poole	21⅝ 21⅞	
25/6 Charing Cross	25/6 26/6	
— Chelsea Ord.	25/- 27/-	
27/0 City of London	25/6 27/0	
27/7½ County of London	27/3 28/3	
— Lancashire	25/0 27/0	
24/0 London Electric	23/9 24/9	
29/0 Metropolitan	28/6 29/6	
22/0 Newcastle	1⅛ 1⅜	
25/6 St. James's	24/9 25/9	
— South London	24/6 25/6	
23/6 Westminster	23/- 24/0	
— Whitehall Electric Pref.	20/7½ 20/10½	

FOODSTUFFS AND STORES.

29/0 Aerated Bread	28/6 29/6	
39/6 Bovril Def.	17/-	
3/0 Crosse and Blackwell	3/3 4/3	
11/9 Linton	9/6 10/6	-2/0
28/9 Lovell and Christmas	11/- 13/-	- ½
4⅛ Lyons (J.)	3½ 4⅜	
— Mackintosh (J.) Pref.	23/6 24/6	
8/6 Maypole Def.	8/3 8/6	
— Smithfield Agr. Meat	11/6 13/6	
27/6 Spratt's Patent	25/- 27/-	
— Union Cold Storage Pref.	18/- 19/6	
26/6 Van Den Berghs	25/- 26/-	
— Do. Pref.	4/8 5/8	

IRON AND STEEL.

3/3 Armstrong (W. G.)	3/0 3/6	
8/0 Cammell Laird	7/9 8/3	
10/9 Carzo Fleet	10/9 11/0	
8/3 Dorman Long	8/0	
13/0 Hadfields	13/0 14/0	
8/0 Pease and Partners	8/9	+0/3
48/0 South Durham Steel	2⅛ 2⅜	
25/9 Siemens	24/6 25/6	-0/3
4/3 United Steel	3/10½ 4 4½	
9/9½ Vickers Ord.	9/4½ 9/10½	

LAND AND INVESTMENT.

— Aboukir Land	31/32 1 1/32	
36/0 Argentine Land Invest.	1¾	
26/0 Do. Southern Land	1⅛ 1⅜	
9/3 B.N.B. Land	8/6 9/6	
25/0 Forestal Land	23/6 25/6	
— Hudson's Bay Ord.	25/16 29/16	-0/1½
4/6 Pekin Syndicate	4½ 4¾	-1/16
22/6 Rio Negro Lands	3/9 4/3	-0/6
4⅝ Sudan Plantations	4⅛ 4½	+1/32

NEWSPAPERS.

6⅝ Assd Newspapers Def.	6 15/16	6 15/16
57/9 Allied News Ord.	60/0	61/0 -0/3
— Amal. Press (New)	24/0	25/0
82/9 Daily Mail Trst.	82/6	83/6 -0/7½
6½ Daily Mirror Ord.	6 7/16	6 11/16 -1/16
— Illustrated Newspapers	23/6	26/6
37a Sunday Pictorial Ord.	3 15/16	4 1/16

NITRATES.

8½ Allanza	8	9
15/0 Lagunas Nitrate	12/0	14/0 -1/0
3/4 Lautaro Nitrate	3	3¼ -1/16
19/0 Liverpool Nitrate	18/0	20/0
1 New Tamarugal	17/0	19/0 -1/0
12/0 Rosario Nitrate	11/0	13/0
1 Santiago Nitrate	1	1⅛
7/9 Taranaca Nitrate	7/0	8/0

OILS.

M.U.—June 24.

31⅝ Anglo-American	32 32	38 32
17/32 Anglo-Ennadorian	1 15/16	1 31/32
1/16 Anglo-Egyptian "B"	1⅛	
4/16 Anglo-Persian Ord.	4 32	4 1 32
26/7½ Do. 8 p.c. 1st Pref.	26/6	27/0 +0/1½
27/10½ Do. 9 p.c. 2nd Pref.	27/6	28/0
97 Do. 5 p.c. Deb.	96½	97½
21 32 Apex Trinidad (5/- shares)	2 9 16	2¼ -1 32
1 32 Attock	7/8	1 1/32 +1 32
17/0 British Borneo Pet. (10/-)	16 1/2	16 7/8
9/3 British Burmah (£1)	8/9	9/3
6/1½ British Controlled	4 10/6	5/1½ -0/9
— Do. Pref.	8 4½	8 7½ -0/7½
5/7 Burmah	5 1/2	5 7/16
26/7½ Do. 8 p.c. Pref.	26 4½	26 10½
2/7½ Caltex	2 4½	2 7½
6½ Eagle Transport Pref.	6	6½
102½ Do. 7 p.c. Notes	101½	102½
103½ Do. Bearer	102½	103½
10/7½ Kern River (10/-)	10/3	10/9
4/- Lago (no par value)	4 1/32	4 3/32
5 16 Lobitos	4 1/32	4 5/32 -1/8
18/7½ Mexican Eagle	14/6	15/0 -0/7½
13/9 Do. 8 p.c. Pref.	13/3	13/9 -0/1½
17/3 Do. 7 p.c. 1st Pref.	14/7½	15/1½ -0/1½
2/6 North Caucasian (10/-)	2/-	2/6
6/10½ Ominium	6 7/16	7 1/16
0/7½ Orapuche (4/- sh. f.p.)	0/6	0/9
22/10½ Phœnix	22/0	22/6 -0/3
30⅝ Royal Dutch	29⅞	30⅛
45⅛ Shell Transport	44⅛	44½ +3 32
— Do. 5 p.c. Pref. (£10)	9/4	9/4
— Do. 7 p.c. Pref.	28/0	28/6
25/- Spies (2/-)	0/10½	1/1½
— Steaua Romana	12/6	13/0
9/3 Tankers Pref.	8 7½	10/1½
8/3 Trinidad Central	7/9	8/0
4½ Trinidad Leasehold	4 1/32	4 3/32 +1 32
12/10½ United Brit. Trinidad	11/-	11/4½ +0/4½
2/6 Ural Caspian	2/0	2/0
3 32 V.O.C. Holdings	2 29/32	3 1/32 +1 32
3 Do. 7 p.c. Pref.	2 29/32	3 1/32 +1 32

RUBBERS.

M.U.—June 24.

2/10½	Amal. Rubber Est.	2 9/32
45/0	Anglo-Dutch	45/0
6/4½	Anglo-Java	6/3
1 7/16	Anglo-Malay	27/3
2/9	Bertam Cons.	7 7½
4 10½	Bukit Mertajam	4 10½
3/0	Bukit Sembawang	2 10½
1¼	Buntar	25 7½
1 31/32	Damansara	23/9
40/0	Grand Central	38/9
29/-	Highlands	30/0 -2/6
2¼	Java Para	43/9
25/8	Jugra Land	23/6
4/3	Kamunting	4 1/2
2 15/16	Kapar Para	85 7½
8/9	Kepong	8 4½
4	Kuala Lumpur	73 1½ -0 1½
2/6	Kuala Muda	46/3
2¼	Labu	45/0
5/0	Laras	4 11¼
2 5/32	Linggi	46/3 -0/7½
6/6	London Asiatic	6/3
3	Malacca	54 4½ -1 10½
39/9	Malaysian	39/6
4/6	Merlimau	4/6
1⅝	Mooply Valley	32 1½
3/0	Rubber Estate of Krian	3 1½ -0/3
39/9	Rubber Trust	38/9
1 29/32	Seafield (New)	1 31/32
2	Sendayan	40/0
25/8	Sialang	53 1½
11/8	Straits Rubber	23 1½
5/8	Sumatra Para	5 4½
31/3	Tall Ayer	30/0
2 5/16	Tandjong	58 1½
1 5/16	Tandjong Malim	37/6 -0/7½
6/7½	United Serdang	6/3
4 1/16	United Sua Betong	85/0*
19/3	Vallambrosa	19/3 -0/3
—	Ledbury	55/0
—	Londu	23/9
—	Loongoon	1/9
—	Manch'r N.B.	35/0* -1/10½
—	Membakut	16 1/04*
—	Mendaris	33 1½ +0/7½
—	N. Hayoop	1/7½
—	N. Hummock	27/6*
—	Pahi P'n.	2 7/8
—	P.P.K. (C'y'n)	26/3
—	Pataling	29 4½
—	Pegoh	47/6
—	Pilmoor	45/0
—	Port Dickson	4/3
—	Rataman	27/6 -1/3
—	Rim Malacca	4/3
—	Rub. E. Joh'e.	23/9
—	Sapong	20 6 1/2
—	Sapumsak'de.	31/10½
—	Sedemak	37/6
—	Selborne	2 4½
—	Semblian	68/9 -1/3
—	Sepang Sel.	21/3*
—	Seramban	1 1/16
—	Serdang C'il.	36 1/0
—	Singap'a Para	2/3
—	Soember Ajoe	3 1/0
—	Strathmore	23/9*
—	Sumatra Con.	43/6 44/6 +0/3
—	Sungei Choh.	34/9 35/3
—	Sungei Kapar	14/3
—	Sungei Kr. Pf.	43 13*
—	Sungei Raya.	2/3
—	Sungei Siput.	1/7½
—	Taiping	2/0
—	Tamiang	45/0
—	Tebrau	46/3
—	Telogoredjo	51/3* -0/7½
—	Tempeh	2 4½
—	Tennamaram	2 1/16
—	Toeranagie	31 10½
—	Un. Temiang	3 7½
—	Waverley	2/6*
—	Yam Sene	3 9/32*

SHIPPING.

16/0	Cairn Line	20/6	21/6 -0/3
—	Court Line	30/6	31/6
—	Elder-Dempster	24/0	31/6
—	Elder-Dempster 6 p.c. Pf.	17/6	18/6
—	Furness-Withy	35/9	36/9
—	P. and O. Def.	277	287
—	Royal Mail Ord.	77	79

TEAS.

4 41/64	Assam Cos.	4 41/64 +0/1
49	Assam

CHAIRMEN OF CO. COUNCILS.

FEW CHANGES IN YESTERDAY'S ELECTIONS.

RATE-COLLECTORS' PROBLEMS.

At the annual meetings of the undermentioned County Councils yesterday the following appointments were made:—

Galway.—Chairman, Mr. M. M. Egan; Vice-Chairman, Mr. C. J. Kennedy (both re-elected).

Leitrim.—Chairman, Mr. M. Carter, T.D.; Vice-Chairman, Mr. B. J. McGuire (both re-elected).

Limerick.—Chairman, Mr. John Bourke; Vice-Chairman, Mr. Clery (both re-elected).

Monaghan.—Chairman, Senator Thomas Toal (re-elected for twenty-seventh year); Vice-Chairman, Mr. Edward Kelly (re-elected).

Kildare.—Chairman, Mr. M. Fitzsimons; Vice-Chairman, Mr. P. Behan (both re-elected).

Donegal.—Chairman, Mr. Michael Oge McFadden, T.D.; Vice-Chairman, Mr. P. Quigley (both re-elected).

Wicklow.—Chairman, Mr. David Frame; Vice-Chairman, Mr. J. Everett, T.D. (both re-elected).

Queen's County.—Chairman, Mr. W. P. Aird; Vice-Chairman, Mr. J. Dwyer, T.D. (both re-elected).

Sligo.—Chairman, Mr. H. Roddy, T.D. (re-elected).

Kilkenny.—Chairman, Mr. M. J. Murphy.

Westmeath.—Chairman, Mr. C. Black; Vice-Chairman, Mr. J. Moore.

South Tipperary.—Chairman, Mr. P. L. Ryan; Vice-Chairman, Dr. Murphy, Carrick-on-Suir.

Louth.—Chairman, Mr. James T. McGee; Vice-Chairman, Mr. T. F. McGahon.

Cork.—Chairman, Mr. W. J. Broderick; Vice-Chairman, Mr. T. Corcoran.

Longford—Chairman, Mr. Hugh Garahan, T.D.; Vice-Chairman, Mr. P. Cosgrave (both re-elected).

ISLANDERS' RATES.

NO PAYMENTS FOR TWENTY YEARS.

A report of the Special Committee appointed to consider the state of the rate collection in the islands off the coast was read at yesterday's meeting of Galway County Council, Mr. Martin Egan, chairman, presiding.

The position in the islands was summarised as follows:—In the south and middle islands of Arran, Islandeddy, Innishboffin, Eeshal, Turbot, and Inishturk, there has been a total refusal to pay rates. This has lasted in the south and middle islands of Arran for twenty years. In Innishboffin there was up to seven or eight years ago some attempt to meet rate liabilities.

In the three islands in the Clifden district, Eeshal, Turbot and Turk, the total refusal dated only from the appointment of the present collector. The position in Islandeddy, which, the report stated, was not a true island, was the most serious as showing a tendency to spread.

If, the report states, it was not considered possible to resort to extreme measures to collect the rates, the Committee did not consider that because islanders neglected their duties as ratepayers the Council would be justified, by way of reprisal, in neglecting to provide the necessary sanitary, poor law and public works services. The thing to be aimed at, in the opinion of the Committee, was that no area should be allowed to set the law at defiance, and that the County Council could not allow any such attempt to succeed.

The Secretary (Mr. Fogarty) said that the total rate for the islands was £1,326 for the year, while the expenditure in public services was £2,301.

DEPUTATION SUGGESTED.

Mr. O'Toole (Oughterard), in proposing that a deputation of the Council should go to see the conditions prevailing on the islands, maintained that the people there were unable to pay rates. He said that he saw a family of five or six whose only clothes consisted of guano bags. They had a pot of cabbage for food.

Mr. Martin Hallinan asked if anyone in Connemara had died of starvation.

"You want it to happen before you take action," retorted Mr. O'Toole.

Mr. Michael McNeill contended that while some islanders might be poor others were able to pay their rates, and were in better circumstances than the people of Connemara, who paid.

Mr. Bartley Lydon remarked that the islanders were not getting the same facilities as regards roads and other public services as the people on the mainland.

Mr. Thomas Murphy instanced a case in Islandeddy, where a seven-acre holding was valued for £22.

Mr. O'Toole's motion having been defeated, a proposal by Mr. W. Concannon that a collector should be appointed for all the islands at a poundage rate of five shillings the collector to provide himself with a boat, was carried by twenty-two votes to four.

SOLICITORS' COMPENSATION.

Mr. W. J. Concannon moved that the resolution granting £50 compensation to Mr. L. A. Conroy, solicitor to the former Ballinasloe District Council, and £244 to Mr. P. Hogan, solicitor to the former Loughrea District Council (now Minister for Lands and Agriculture), should be rescinded, and that the Council should refuse to give compensation to all solicitors in respect of loss of emoluments in consequence of the abolition of district councils.

Mr. Concannon said that the solicitors who acted for District Councils had been handsomely paid for their professional services, and had the additional advantage of building up substantial private practices. By the abolition of the District Councils they simply lost good clients, but they did not lose their means of livelihood. He admitted that special statutory provision had been made to pay them compensation. He contrasted this attitude with the treatment accorded to other officials.

The Secretary warned the Council that if they rescinded the former motion and the solicitors took action, the members of the Council who voted for Mr. Concannon's motion would be liable for costs.

Mr. Concannon's motion was put, and was defeated by 14 votes to 13.

MYSTERY OF £784.

LEITRIM COUNTY COUNCIL'S AFFAIRS.

CARRICK-ON-SHANNON, Monday.

At a meeting of Leitrim County Council to-day the findings of Mr. J. A. Gleeson, Local Government Inspector, who held an inquiry concerning a sum of £784 11s. 4d. were submitted.

Mr. Gleeson pays a tribute to Mr. Joseph A. Busher, auditor, whose evidence and co-operation, he says, were of the greatest assistance in tracing the bearing and interrelation of the many and complex figures. The investigation was confined exclusively to those figures which were calculated to throw light on a balance of £784 11s. 4d., which had been ascertained by Mr. Busher's predecessor (Mr. Sean De Barra) "to have remained unaccounted for by some trustees, and which, apparently, is still being preserved as a definite and tangible asset in the books of the Leitrim County Council."

In his findings, Mr. Gleeson says "that Mr. Andrew Mooney, Co.C., should have employed his personal funds for the satisfaction of trust requirements on a date when the trust funds in his keeping were considerably in excess of the amount required to meet trust demands is at first sight somewhat difficult to understand, but in the light of Mr. Mooney's own evidence the necessity for such a course would appear to have existed at least on the 7th September, 1920. Mr. Mooney explained—(a) that trust demands were for liquid cash; (b) that the trust funds then in his keeping were in the form of cheques, not yet negotiated or cleared; (c) that Carrick-on-Shannon, the place of his banker's business, was eight miles distant from Drumshambo, the place of his own business, and that in consequence his lodgments were infrequent; and (d) that he had accordingly sufficiency of personal funds on hands to satisfy trust requirements.

"In regard to the 9th September, however, the circumstances had altered somewhat, and the existence of a corresponding necessity is not so apparent. On the 9th September, 1920, there appears on the credit side of Mr. Mooney's banking account a lodgment of £1,216, which lodgment must be presumed to have been available to meet trust disbursements as and from the 9th September—namely, the date on which Mr. Mooney made the second advance to Paymaster M. J. Conifry."

"While I have some difficulty," adds the inspector, "in following Mr. Mooney's confused records, I have come to the conclusion that in all the evidence tendered at the inquiry there is nothing to associate him (Mr. Mooney) with the unaccounted-for balance of £784 11s. 4d., and, while I am equally convinced of the probity of Michael J. Conify and of the late James Wrynne, I am inclined to the belief that with the destruction of Michael Conify's home and the closing of James Wrynne's grave there were lost for ever documents and explanations which would be of very material assistance in elucidating the problem of the unaccounted-for balance of £784 11s. 4d.

"In these circumstances I have to recommend that the County Council of Leitrim should now write off the revenue this asset of £784 11s. 4d., which, in my opinion, affords such slender hope of realisation, but as to which there was not up to the present sufficient ground to warrant its abandonment."

EVERY PENNY ACCOUNTED FOR.

Mr. Mooney proposed that the auditor's report should not be adopted, and that an extraordinary audit of the Council's accounts should be held. He was not, he said, agreeable to wiping out the amount and re-striking it on the rates. Certain facts which were brought out at the inquiry, and a cheque which was then produced, led him to the belief that all the facts were not before the auditor when he made his report. It was all right to refer to the elementary principles of bookkeeping in the Black and Tan days, when they were instructed to make things as intricate as they could to save the money. He saved the money and accounted for every penny that he got.

Mr. J. McGowan seconded the proposal.

It was decided to mark the inspector's findings, "Submitted," and not to adopt the report previously made by Mr. Busher, auditor, about the alleged missing money.

The question of holding an extraordinary audit will be discussed at the next meeting.

THE OATH.

Mr. Michael McGrath proposed the following resolution:—"That we, the members of Leitrim County Council, having in mind the ultimate peace and unity of the country, appeal for the removal of the oath barrier in the Dail, as we consider it the only obstacle which debars a large section of our elected representatives from meeting in Parliament the other representatives of the people, and thus help to make for that stability, progress and prosperity which the people desire and long for."

A motion to proceed with the next business having been defeated by 15 votes against 8, several members left the room, and the resolution was adopted by 12 votes to 1.

BENEFITS DELAYED.

DROGHEDA, Monday.

Thanking the members of the Louth County Council for re-electing him Chairman, Mr. J. T. McGee said that to his mind the Irish people had often too great an admiration for their leaders. He never questioned the sincerity of their leaders, but he believed that the Irish people had left them go too far, and frequently failed to reprimand them when they found that they were going the wrong way.

He hoped that the party that they had sent back to power in Dublin would do their work well. There was one specific scheme—the placing at the disposal of the agricultural community of such funds as were wanted—which the Government should exert themselves to carry out. They had been told in Ardee in February or March last by the Minister for Finance (Mr. Blythe) that immediately after the election a loan would be floated and an agricultural corporation founded to help the farmers to stock the land. But he saw recently that the scheme had been adjourned until November. Candidly, he did not think that that was cricket. (Hear, hear.)

DAIRYING INDUSTRY.

THE GOVERNMENT'S SCHEME CONDEMNED.

In a statement made following his unanimous re-election for the third time as Chairman of the South Tipperary County Council yesterday, Mr. P. L. Ryan, Russellstown House, Tipperary, referred to the adverse trade balance in the Free State, and said that there could be no prosperity in the country until that was wiped out. The only way of wiping it out was by mass production, and the only industry where that could be successfully applied was the dairying industry, which should be fostered and extended as much as possible.

Quite recently there a scheme was put forward for the buying out of the Condensed Milk Company of Ireland. He took that opportunity of condemning that scheme, for the simple reason, that the foundation of it was altogether wrong.

He was not going to talk politics—he was not and never would be a politician—but he would say that the men who carried out that scheme were not fit to retain the positions they were in. When he had been going forward in the recent general election as a Cumann na nGaedheal candidate, it had been stated up and down in the country that he was at the back of the dairying scheme. That he wished completely to deny. He would not have mentioned the matter at all but for the fact that he looked on the dairying industry as one of the greatest sources of revenue in the country. In his own district were it not for the dairying industry the people would be paupers.

NURSE'S INJURIES.

DANGEROUS MOTORING CASE AT OMAGH.

Bearing scars about her face, an asylum nurse, Mary J. Knox, came forward at Omagh Petty Sessions yesterday, when a charge was taken up against a young man named Michael J. Devlin, of motoring to the danger of the public, and told the magistrates how, when cycling at Omagh, she was hurled through the defendant's car, which, she stated, came along on the wrong side of the road at a "terrific speed," the driver appearing to have lost control.

The defendant swore that he had the car under perfect control and was travelling at twenty miles an hour. The cyclist came along "close to her wrong side," and when he swerved to allow her to pass the accident occurred.

He was fined £5, and his licence was endorsed.

FATAL FALL FROM A TREE.

Falling from a tree while clipping branches, Mr. John Verner, a well known farmer and member of the Committee of Aughnacloy Presbyterian Church, was fatally injured at his farm at Corderry, Aughnacloy, last Saturday evening.

Thousands of ladies keep a box of Martin's Pills in the house. Those who use them recommend them, hence their enormous sale. Price 6/. Sold by all Chemists and Stores; or post free from Proprietors, Martin, Chemist, Southampton.—(Advt.)

INDEPENDENCE DAY.

AMERICAN CLERGYMAN ON U.S. PROBLEMS.

ADDRESS TO DUBLIN ROTARY CLUB.

The Very Rev. W. O. Thomson, D.D., President Emeritus of the State University, Ohio, and ex-Moderator of the American Presbyterian Church, addressed the members of the Dublin Rotary Club yesterday afternoon on "The Tendencies of American Democracy."

That day (Independence Day), he said, was a great day in the history of the world, because people recognised in the struggles of democracy movements which pushed them along. He firmly believed that the world was "going up and going on," and he did not think that it was going to smash. "I think," he said, "that we have a better world in 1927 than we had one hundred years ago."

Dealing with the Constitution and Government of the United States of America, where there were forty-eight States under separate jurisdictions, he said that their difficulty was to harmonise the people, because America was a landing place for every nation. For instance, in Cleveland, they had thirty languages spoken, and fifty per cent. of all the boys and girls in the public schools came from families which did not speak the English language. As they formed new States they wrote into the Constitution certain tendencies towards democracy which were never found before in any of their State Constitutions.

FARMERS AND PROTECTION.

America, he pointed out, was mainly an agricultural and manufacturing country. Since the great world war they had found a slump in agriculture, and many of their farmers had been ruined in the great Middle-West. They were now going forward to ask the Government for protection. They had got to face that position, because these people believed that the Government should help them.

His parents taught him that it was his business to support the Government; now the children were being taught that it was the business of the Government to support them. (Laughter.)

They found people bringing all their ills to Washington: if they only knew it, it was the worst place to go with them. It was a failure with a great many people to think that the Government could cure all ills. It could not be done in the United States; but he did not know what they could do in Ireland. (Laughter.)

FLOCKING TO THE CITIES.

There was a tendency for people to leave the rural districts and go into the cities. Many of their big industrialists were concerned about keeping up, and increasing, their output and sales. There were fewer people now on the farms than there were forty years ago. Yet is was a fact that they produced more food to-day than they did forty years ago, because of improved machinery.

That was the economic situation facing the country—whether they would be able to maintain their growing cities, and also the country districts which were at the back of them. The cost of living in cities was a great deal higher than in the rural districts, and the price which the producer got, and the price which the purchaser paid, should come a little nearer than at present.

OVERFLOWING UNIVERSITIES.

Dr. Thomson then referred to the problem of education. They had, he said, a compulsory school system, where children should attend between the ages of 6 and 14, and, if they failed to pass the eighth grade, should continue until the age of 16 years before they could engage in remunerative employment. That system was gradually pushing up the level of intelligence.

There was a great tendency to go to secondary schools and universities. Their universities were overflowing with students, and it was doubted if they would be able to maintain an educational programme of that sort. All he could say was: If educated people could not take care of themselves, who could?

TAXATION AND REPRESENTATION.

Speaking of taxation, Dr. Thomson said that the Irish Free State had no taxation on land, and had no indebtedness, but the United States of America had. He had seen in Ireland the great investments that had come down to them through the centuries—great cathedrals, universities, and great walled areas with a history running back ten centuries. They had nothing of these things in America; with them things were new, and they had to pay for everything in sight.

Referring to the Senate, he said that American Senators were now supposed to be elected by the people, but it was said of them that the Senate was formed of people who did not believe in democracy, and were there to prevent business being done. Reform in that direction was badly needed.

They had provided in many States for the democratic election, not only of Government members of the Senate and House of Representatives, but of the judiciary.

A MINORITY GOVERNMENT.

Their greatest difficulty was the inactivity of the voter. At the last Presidential election in 1920 only 50 per cent. of the voters polled, so that slightly over 25 per cent. of them made the majority. In other words, they had a minority form of Government, which was majority by consent. Democracy would never completely function while that went on.

Mr. George Harris, Washington, also addressed the Rotarians, and said that, owing to the conduct of the Senate, Washington would have been without money last year to run its business if five banks had not lent the municipality money.

Major Bryan Cooper, T.D., conveying the thanks of the meeting to the speakers, said that the problems referred to by Dr. Thomson were not only American problems, but world-wide problems, and the slump in agriculture was reflected nearer home. In Ireland they also found that rural populations were coming into the cities, particularly Dublin. From most parts of the country people wrote looking for jobs from the Government, but the Cork boys came up in person. (Laughter.)

FOR PALTRY ARTICLES

FARMER AND WIFE STOOP TO THEFT.

Together with his wife, David Deazley, of Straduff, Dromore, Co. Tyrone, a farmer, stated to be the owner of about 145 acres of land, was charged at Omagh Petty Sessions yesterday with the larceny of parcels containing goods belonging to Mrs. Ellen Beattie and Miss Ethel Beatty, of Gillygooley. Both pleaded guilty.

When the police called, the defendants denied having the goods, but on their house being searched on warrant one of the parcels was found.

Captain Gosselin, R.M., said that in the course of quarter of a century on the Bench he had never had such a case before him. It was awful to think that a man and woman occupying the station in life of the defendants should stoop so low as to steal a few paltry articles.

The defendants were given the benefit of the Probation of Offenders Act and ordered to find bail, each in £25, with two sureties of £12 10s.

THE SHEEHAN MEMORIAL STATUE.

RUMOURED REMOVAL WITHOUT FOUNDATION.

Yesterday afternoon, owing to the fact that several workmen were seen to be occupied at the Sheehan memorial statue at the junction of Burgh quay and Hawkins street, Dublin, a rumour was circulated that the statue was about to be removed.

An *Irish Times* representative has been informed that this is not the case; the work going on at the statue is in connection with the renewal of the foundations. The statue was erected in memory of Constable Patrick Sheehan, who in the year 1905 lost his life in an endeavour to rescue two Corporation employés who were overcome by sewage gas. He went down a manhole to their assistance and succeeded in getting them both to the surface, but later all three succumbed to the effects of the gas.

BADGERS AMONG THE FOWLS.

Great destruction is being caused in the district of Inchanny, Strabane, by badgers. Recently a farmer, named Mr. Thompson, lost forty fowls. Neighbours have accounted for five badgers by trapping and shooting them.

IN THE NORTHERN CAPITAL.

BY A SPECIAL CORRESPONDENT.

BELFAST, Monday.

THE principal event in Belfast during the week-end was the celebration of the eleventh anniversary of the battle of the Somme, in which the Ulster Division suffered so heavily. Time, however, has softened the pain of bereavement, and with the passing of the years the crowds attending the annual ceremonies are becoming smaller and smaller. On this occasion the attendance was very disappointing, even although the weather was favourable.

Visitors from Scotland and England wonder at these recurring days of remembrance, and point out that, although their countries gave equal sacrifices, they have no such functions there. Simple, but stately, ceremony marked the occasion, and there was an imposing display of military force, while representatives of all the Services laid wreaths on the Cenotaph in front of the City Hall. Perhaps the most touching incidents of the day were when orphaned children, wearing their fathers' medals, together with several widows, laid bunches of wild flowers at the base of the Cenotaph.

THE LATE BISHOP OF MEATH.

The news of the death of the Most Rev. Dr. Collins, Bishop of Meath, was received with feelings of profound regret by all creeds and classes in Belfast. He was a familiar figure in the city for many years, and as Dean of Belfast he carried out the duties of his high office in a manner worthy of the highest traditions of the Church of Ireland. As one of the founders of the Trinity College Mission in this city, he took a deep interest in that lowly-placed, but growing, congregation, situated in a congested district in the Shankill area, and was never happier than when going in and out amongst the people. To him the Cathedral owes much of its development in recent years.

The handsome Baptistery was built during his vicarship, while the completion of the West Front, which was dedicated quite recently, was one of his most cherished ideals. Dr. Collins belonged to the evangelical school of religious thought, and he taught the truths of Christianity in the beauty of simplicity. He was a man of gentle nature, with generous sympathies and high intellectual gifts, and in the North he will be remembered as one who delighted in serving others.

BELFAST CATHEDRAL.

The Dean of Belfast, who succeeded the late Dr. Collins as Vicar of St. Anne's Cathedral, is winning the golden opinions of all classes by his valuable services to the Church. As an organiser he has very few equals, and he is maintaining the high traditions connected with his distinguished position. At Morning Service yesterday he paid a tribute to benefactors of the Cathedral in the past, and referred to a series of gifts which had been received for the beautifying of the building since their Service of Dedication. The Primate and Mrs. D'Arcy are carving the corbel of Ussher, so that from the centre of the south side of the nave a great Archbishop of Armagh will look across at a great Archbishop of Dublin—Archbishop King, the gift of the present Archbishop of Dublin.

The Rev. Donald Moore, in memory of his father-in-law, Dr. Granby Higinbotham, is carving the corbel of the Archangel Gabriel, and the capital of the last available pillar of the nave is to be carved by Mr. Samuel Knox in memory of his father, Dr. Kyle Knox. The members of the choir propose to decorate with mosaics the great tympanum over the central door on the inside, the subject being identified with sacred music. Other touches of colour will be afforded by the two rose windows which are to be filled with stained glass—one by Mr. and Mrs. Ferrar, and the other by the Dean and Mrs. Brett. Monetary gifts have also been received for the completion of various works in the beautifying of the Cathedral.

DISABLED EX-SERVICE MEN.

The bill for the compulsory employment of disabled ex-Service men, which came before the Northern House of Commons during the closing stages of last session, and was rejected by the Government, seems to be creating still further dissention. It will be remembered that Lieutenant-Colonel P. J. Woods, C.M.G., D.S.O., who introduced the measure, accused the Minister of Labour of want of sympathy with those who had served their country; whereas, on the other hand, the Minister declared that the bill would not be in the interests of those whom it was intended to help, and that it would defeat its own object. The subject was discussed at the last meeting of the Belfast Branch of the British Legion, and Captain J. L. Bennett, Chairman of the Northern Ireland Area Council, said that a wrong impression had been created by some of the statements made by Colonel Woods. Giving his own personal impression, Captain Bennett stated that the Council had invariably found Mr. Andrews sympathetic when they approached him with a grievance, even although they were not always satisfied with what the Government had done for them.

IN FAVOUR OF THE BILL.

The Area Council are in favour of the bill, which was first promoted by the British Legion in the Imperial Parliament, where it is at present held up, and Colonel Woods was briefed by the Legion to present a similar measure in the Northern Parliament. Before it was brought into the House reference was made in this column to the awkward predicament in which the Government were placed, and the Junior Unionist Whip drew the attention of members to the paramount duty of voting for their party, even although their sympathies might be elsewhere. Colonel Woods now defends his action, and says that, although the bill was non-political, the Government made it a political matter. They must work together, he contended; for they would never force anything through if the Government thought that the heads of the Legion were not in earnest. It is thought in some quarters that only the Imperial Government can legislate in regard to ex-Service men, but in any case the difficulty seems to be settling itself; for, in answer to renewed appeals by Mr. Andrews, the King's National Roll Committees are now giving more preference to ex-Service men, and more particularly to disabled members of the Legion. Nevertheless, there are still 1,156 disabled men registered as unemployed, and it is hoped that the problem will be solved by the good-will and co-operation of employers. With increased prosperity and the absorbing of these victims of the war, there would, of course, be no need for any compulsory measure in Parliament.

FREE STATE CURRENCY.

The Free State Currency Bill, which has passed its second reading in Dail Eireann, has aroused a good deal of curiosity in Northern Ireland, and, notwithstanding the reported explanations of the Minister of Finance, the situation is not clear. The fact that the Southern Exchequer will gain £250,000 per year by the proposed innovation, is, of course, a very solid consideration, but will the scheme work out according to plan? In a small country like Ireland two different monetary systems seem almost certain to cause confusion, particularly as North and South are inextricably bound together in trade and commerce, as well as socially. Mr. Blythe's statement that the Free State note issue will be backed £1 for £1 with British sterling, so that there can be no exchange variations, is a comforting assurance, but will people outside the borders of the Free State accept such notes when presented in payment? They certainly will be viewed with suspicion and distrust north of the Boyne. Even under present conditions difficulty is frequently experienced in changing an Irish bank note across the Channel, and when this operation is successful the owner has generally to pay commission. The Treasury note is popular everywhere, as it has the guarantee of the Imperial Government behind it, but the infant Free State cannot, as yet, hope to instil such confidence. Another significant aspect of the matter is that the new note issue will prove an even greater obstacle to the final union between North and South than even the border itself. Moreover, with ever-changing conditions, can anyone be positive that no exchange variations will occur in the years to come?

PRAISE FOR DUBLIN.

"Dear, dirty Dublin" got a word of praise at the monthly meeting of the Belfast Corporation. Visitors to the Southern capital come back here with their ideas changed regarding the ancient reputation of the city on the Liffey. They are charmed with its old-world atmosphere, and its cleanliness is a subject of favourable comment. Alderman Oswald Jamison, ex-High Sheriff of Belfast, is one of the converts, provided that he ever needed converting. When the minutes of the Belfast Tramways Committee were being considered, he complained of the condition of the tram lines and paving in fashionable Donegall place, and said that it was extraordinary that a contract carried out within the last eighteen months should be in such a condition at present. "When I was in Dublin recently," he said, "I was amazed to see the almost perfect condition of the streets there, and could not help contrasting them with the Belfast streets." He added that nothing could do Belfast more harm in the eyes of visitors than the present disgraceful state of its streets and footpaths. Alderman Jamison's comparisons between the two capitals may not be relished in certain quarters, but his opinion will be endorsed by a good many.

LURE OF ELECTRIC HARE.

During the week-end the Right Hon. Sir William Turner, D.L., Lord Mayor of Belfast, formally opened the electric hare season at Celtic Park. The sport of greyhound racing has proved a great attraction, although promoters of coursing prophesy disaster to this new form of amusement within a few years. At present, however, its lure seems to be irresistible, and its devotees are numbered by thousands. Sir William humorously remarked that the city was "going to the dogs," and said that he was in good company. He pointed out that Belfast was the pioneer in Ireland in that type of sport, and one of the first in the United Kingdom, an example which was being followed elsewhere. It is believed by many experts that greyhound racing will detract from the dogs when they take part in the legitimate sport in the open fields, as although speed will be increased, the finer points cultivated in pursuit of the living hare will be neglected.

BAND CONTESTS IN LIMERICK.

AN OBJECTION UPHELD.

A series of band contests was held in Limerick last Sunday. Special trains were run from Dublin, Cork and Tipperary.

Solo Pipe (10 entries).—T. Prendergast, St. Lawrence O'Toole's Band, Howth, 1; J. O'Byrne, Brian Boru Pipers' Band, Limerick, 2; M. Thompson, Lee Pipers' Band, Cork, 3.

Pipers' Band.—Fintan Lawlor's Band, Dublin, 1; St. Kevin's Band, Bray, 2; Lee Pipers' Band, Cork and St. Lawrence O'Toole's Band, Dublin, tied for third place.

Brass and Reed.—Boherbuoy, Limerick, 1. The Irish Transport Workers' Union band, Dublin, and the Newcastle West band did not compete.

Fife and Drum.—O'Connell's Band, Dublin, 1; St. Mary's, Limerick, 2; Parnell's Guards Band, Cork, 3. An objection to the winning band was upheld, and the first prize awarded to St. Mary's.

Pipe Major Starr, New Barracks, and Mr. William Keane, Limerick, were the adjudicators.

KILLED ON HER BIRTHDAY.

A verdict that death was accidental, no blame being attached to anyone, was returned at an inquest yesterday on Jennie McDowell, aged 14, Ballywilliam, Portrush, who was knocked down by a motor car, driven by J. F. Hunter, Coleraine, and killed instantaneously in the vicinity of her home. She was playing on the roadside with a younger sister and ran in front of the car, which, apparently, she did not see approaching. It was her birthday.

GEORGE I. STATUE.

REMOVAL OF MANSION HOUSE MEMORIAL.

The equestrian statue of George I. standing on a pedestal in the Mansion House garden overlooking Dawson street, Dublin, referred to in the words of Thackeray as "Our blessed Sovereign George I. peering over a paling," has been handed over to a contractor, who is to remove it from its present position to a site further back in the lawn, in order to permit of a more suitable entrance to the public rooms of the Mansion House being made.

This statue was erected in 1720 on the old Essex Bridge, facing up the river Liffey, and on the rebuilding of the bridge in 1753 it was removed. It was not until 1798 that it was placed in its present position. On the pedestal is the inscription:—

"Be it remembered that at the time when rebellion and disloyalty were the characteristics of the day, the Loyal Corporation of the City of Dublin re-elevated this statue of the First Monarch of the illustrious House of Hanover.

"Thomas Fleming, Lord Mayor.

"Jonas Paisley and William Henry Archer, Sheriffs.

"Anno Domini, 1798."

STOLEN CATTLE SOLD AT FAIR.

Two cattle, stolen during last week from a man named Andrew Cashin, Clonurk, Ballyfin, and sold at the fair of Tullamore, have been recovered, and yesterday a young man named J. Hourihan Forest was arrested and charged with the offence, and remanded.

WORLD'S RECORD SEA FLIGHT
June 28th 1927
USING
Mobiloil

2400 miles across the Pacific

A marvellous achievement, when engine failure meant a descent into the sea and possible disaster.

The United States Army Air Corps pilots who accomplished this epoch-making flight from San Francisco to Hawaii used Mobiloil "B" to lubricate the three Wright "Whirlwind" engines of their Fokker plane.

They pinned their faith to the standard grade of Mobiloil "B"—identical in every respect with the Mobiloil "B" you can buy at all garages.

Colonel Lindbergh, the Atlantic hero, used Mobiloil; Commander Byrd, in his amazing North Pole Flight, used Mobiloil. *You* can follow their lead by making the Mobiloil Chart your guide and asking for Mobiloil every time you buy oil.

Mobiloil again!

Announcement of the Vacuum Oil Company, Ltd., Caxton House, London, S.W.1

BURNING SMARTING & ITCHING FROM CONGESTION & BAD CIRCULATION
SWOLLEN ANKLES & JOINTS
GOUT AND RHEUMATISM
NUMBNESS FROM SHOE PRESSURE AND DEFECTIVE CIRCULATION
CORNS
FISSURES OR RAW PLACES BETWEEN TOES
HIGH HEEL PAINS
WEAK ARCH PAINS
BUNIONS
OFFENSIVE ODOURS
ACID PERSPIRATION
WATER BLISTERS
SORE FEET
TIRED FEET
ANY KIND OF BAD FEET
CALLOUSES

GET RID OF YOUR FOOT TROUBLES

YOU have only to dissolve a small handful of REUDEL BATH SALTRATES in a hot foot bath, and rest your feet in this for a few minutes. Then, Presto! Away go all your foot afflictions, almost as if by magic.

The *medicated* and *oxygenated* foot bath prepared as above has a truly marvellous curative action upon all kinds of foot troubles, immediately relieving them, even in their worst forms. Every sensation of burning, chafing and bruising, all swelling, stiffness and inflammation, *any* sort of corn, callous, or other foot torture, will soon be only an unpleasant memory of the past. The medicated water not only cures and prevents foot troubles, but also banishes any muscular aches, strains, sprains or pains, chilblains, rheumatic swellings or stiffness, eczema, rashes, insect bites and similar tortures. It is regularly used and highly recommended by the following World's Champion Athletes:—Tom Payne, E. C. Horton, H. V. L. Ross, W. G. George, and Jack Donaldson. These men are respectively official World's Record Holders for Distance Walking (both Amateur and Professional), long and short distance Running and for Sprinting.

Their success depends upon having sound feet, and they must certainly be regarded as the highest authorities upon means of avoiding any foot troubles.

Other Prominent Users include:—Sir Harry Lauder, George Robey, Phyllis Monkman, Leslie Henson, Harry Pilcer, Lee White, Maidie Scott, Violet Loraine, Yvonne Arnaud, Hetty King, Daisy Dormer, May Moore Duprez, Jock McKay, Georges Carpentier, Jimmy Wilde, Billy Wells, J. B. Hobbs, Alfred Felton, Ernest Barry, Abe Mitchell, Alfred Shrubb, and all members of the Aston Villa, Tottenham Hotspurs, and Wolverhampton Wanderers Football Clubs.

Thousands of Testimonials on file from delighted users open to examination by anyone at any time.

REUDEL BATH SALTRATES can be obtained at all Chemists throughout the United Kingdom, prices being only 1/6 and 2/6 (double size).

SALTRATES Ltd., Euston Buildings, London, N.W.1.

ILLEGAL FISHING.

FRENCH SKIPPER FINED AT WATERFORD.

At a special court at Waterford yesterday, Jean Gournelan, skipper of the French fishing sloop Thenis (of Camaris), was fined £8 and £5 expenses for fishing for lobster within the three-miles limit off Hook Head, Co. Waterford. The Thenis was arrested last Saturday by the Irish Lights ship Muirchui, formerly the Helga, and the offence was proved by Captain Thompson, who said that he had already warned the defendant on June 23rd last, when he caught him fishing close to the rocks off Old Head of Kinsale.

The defendant's case was that he had not been warned previously for fishing for lobster, as on the occasion mentioned by Captain Thompson he had been looking for bait only. He denied that he knew that he was inside the three-mile limit on Saturday, and protested that he had lost his bearings in the fog.

AWARDS AT MIDLAND FEIS.

LORD LONGFORD AND THE IRISH LANGUAGE.

Speaking at the opening of the Midland Feis, which was held in Mullingar last Sunday, Lord Longford said that he was not optimistic enough to believe that Ireland would become entirely Irish-speaking in his time, but it would become so, and when that day arrived, with it would come the dawn of more happier and prosperous days; for then it would be found that one and all would have one common objective—to work together for the good of their country.

Rev. J. C. Madden, Adm., who presided, said that he would suggest to the much-harassed Government of the country that they should set up in every important town, or other centre in the Free State, a Government-controlled depôt, where there would be exhibits of Irish manufactured articles and where sales of these would be pushed. The sooner the country became Irish-speaking the better for it and its future happiness and prosperity.

AWARDS.

Shaw Cup—James Daly, tenor (Mullingar Choral Society). Gold medal—Miss Eili Ni Coen) soprano (Athlone Choral Society). Silver medal—P. MacScanlain, baritone, Athlone.

Mullingar Choral Society (Interpretation) Cup—Miss Lena Ennis (Mullingar Choral Society). Having won the Cup two years in succession, it now becomes her property.

Senior Piano — Miss Eileen Lynch, Monaghan.

Violin Solo—William Houghton, 2 Royal Canal Bank, Broadstone, Dublin.

Girls' Solo (over 12)—Muriel Ni Morain, Mullingar, 1; Grainne Ni Loughin and A. Ni Fheargail, equal, 2.

Men's Solo—Sean O Puirceil, Dublin, 1.

Ladies' Solo—Mrs. Behan, Mullingar, mezzo-soprano.

War Pipes—Tomas de Bhurca, St. Peter's Choir, Athlone, recommended for prize.

Kennedy medal—Miss A. Ni Cearnaigh, Athlone.

Traditional Fiddle Playing (dance music)—Gerard O'Dempsey, Kinnegad.

LURGAN ELECTRICITY SCHEME.

It was reported at the monthly meeting of the Lurgan Urban Council that the Northern Ireland Finance Ministry had forwarded a cheque for £2,700, part of the loan in connection with the electricity scheme. The Council decided to advertise for a third large engine for the new electricity works. They also decided to advertise for a fully qualified electrical engineer at a salary of £250 a year.

The Kilkenny County Board of Health has decided to convert the lands attached to the Thomastown County Home into a tillage farm when the present letting of eleven months has expired.

FIANNA FAIL AND THE OATH.

THE PROPOSED REFERENDUM.

Dr. J. Ryan and Mr. F. Aiken, T.D.'s, addressed a public meeting in Wexford last night in furtherance of the Fianna Fail campaign for a referendum of the people on the question of the oath.

Dr. Ryan said that the Press was endeavouring to lead the people to believe that the Fianna Fail elected representatives were discussing whether they should take the oath. Those representatives never discussed that question.

"If I object to the oath personally," said Dr. Ryan, "and if the people want me to go in, and they call on me to go in, I will say I shall never take that oath, and they are free to vote for whom they like at the next election."

Proceeding, he said that they were not going to ask any of the parties in the Free State Government to remove the oath; but they were going to ask the people who could remove it. There was one clause in the Constitution which was meant to be for the sake of democracy, and Fianna Fail was going to see that that was put into force.

The machinery by which it could be done was being set up, and they knew that the people would avail themselves of it when they got the opportunity.

Concluding, Dr. Ryan warned his hearers against subscribing to unauthorised people who were going around the county collecting money in the name of Republicans.

Mr. Aiken said that on the night after the Fianna Fail Deputies were refused admission to Leinster House they reiterated their pledges not to take under any circumstances an oath to a British King. The Free State Constitution, which was not an instrument by which the prosperity and happiness of the Irish nation could be built, would have to be radically changed.

Mr. C. McCarthy, who presided, said that, if President Cosgrave refused their demand, another means of dealing with him would be found.

THE ABBEY THEATRE RE-OPENS.

"PARTED" AND "THE SHADOW OF A GUNMAN."

The Abbey Theatre, Dublin, re-opened last night after the holidays with the one-act tragedy "Parted," by M. C. Madden, and Sean O'Casey's "The Shadow of a Gunman." Whether it is that Mr. O'Casey's pull is as strong in Dublin as ever, or whether a night at the Abbey is an essential of the programme of visitors to Dublin, the theatre was filled.

Mr. Madden's tragedy has, for a first effort, the advantage of well-written dialogue. Its chief merit, however, is the promise that it gives of better when the young author's sense of the stage has matured. The "Gunman" went, if anything, better than what we are now well used to. Each member of the cast got freshness into the work. Even Mr. McCormick's political philosophy, spoken through the mouth of the pedlar, sounded quite new to many who had enjoyed it often before. Miss Crowe was, as in past productions, a winsome, lovable and noble-hearted Minnie Powell. Mr. Carolan's study of Adolphus Grigson is now one of the notably outstanding presentations of an O'Casey creation. His singing of the "Orange Lily" song is the essence of real droll

PUBLIC AMUSEMENTS.

OLYMPIA THEATRE
TWICE NIGHTLY ..... 7 and 9.
THE LATEST MUSICAL SUCCESS.
"HIGH HEELS & STOCKINGS."
Produced by VENTOM SWIFT.
Powerful Cast Includes:
HILDA NEWSOME, MATT HEWSON,
THE FIVE POPPIES (Acrobatic Dancers) And
FULL LONDON CHORUS.
Box Office—11-4. 'Phone—3208.

ABBEY THEATRE.
TO-NIGHT and following nights, at 8.
MATINEE, SATURDAY, 2.30.
PARTED,
By M. C. MADDEN.
THE SHADOW OF A GUNMAN,
By SEAN O'CASEY.
Booking at Theatre (10.30 to 6) and at Clery's.

METROPOLE CINEMA.
GEORGE JESSEL and PATSY RUTH MILLAR,
In
"PRIVATE IZZY MURPHY."
DAILY at 2.30, 4.45, 7.0 and 9.15 p.m.

THE CARLTON.
"BLARNEY,"
Featuring
RENEE ADOREE and RALPH GRAVES.

IRISH CRICKET UNION.
(In Connection with Leinster Cricket Union.)
INTERNATIONAL
CRICKET MATCH,
IRELAND v. SCOTLAND,
AT COLLEGE PARK, DUBLIN,
ON THE
9th, 11th, 12th JULY.
GARDA BAND.
Play Commences Daily at 11.30 a.m.
Admission, 1/6 Daily. After 4 p.m., 1/-.
Schoolboys, 1/-. Three Day Tickets, 3/-.
O'K-B

CONTRACTS.

OFFALY COUNTY COUNCIL.
TENDERS FOR COAL.
The County Surveyor for Offaly County is prepared to receive Tenders for the supply of in or about Two Hundred Tons of Best Double Screened Steam Coal, to be delivered as required within the next three months.
Tenders, to state price per ton f.o.r. Dublin, to be delivered with samples at the County Surveyor's Office, Courthouse, Tullamore, on or before 10 a.m. on Thursday, the 14th July, 1927.
I. J. O'SULLIVAN,
County Surveyor.
1/7/'27. K.A.A.

NORTH DUBLIN RURAL DISTRICT COUNCIL.
LABOURERS (IRELAND) ACTS, 1883 to 1919.
TENDERS INVITED.
The above-named Council invite Tenders for the building of 51 Labourers' Cottages, as set out in Schedule hereunder. Copies of Plans, Specifications, Tender Forms, and all information relating to the Works can be obtained from the Council's Engineer, Francis P. Rossell, Esq., C.E., 7 D'Olier street, Dublin, on or after 5th July, 1927, on payment of fee of 10/-.
Sealed Tenders will be received by the undersigned not later than 12 o'clock noon, on Wednesday, the 13th July, 1927. The lowest or any Tender not necessarily accepted.

SCHEDULE ABOVE REFERRED TO.

Electoral Division.	Townland.	No. of Cottages.
Castleknock.	River Road.	2
Do.	Diswellstown.	5
Coolock.	Baldoyle.	4
Drumcondra Rural.	Artane West.	3
Do.	Hunfstown.	2
Do.	Killester.	11 & 1
Finglas.	Finglas East.	7
Do.	Tolka.	10
Howth Rural.	Edenmore.	4
Do.	Snug	2

Security, to be named, will be required for the due performance of the Contract or Contracts.
By Order, JAMES P. CONRY,
Clerk of the Council.
Council's Offices, 66 Middle Abbey street, Dublin, 4th July, 1927.

COUNTY BOROUGH OF CORK.
NATIONAL ROADS SCHEME—£13,000 GRANT.
TENDERS FOR ASPHALTING.
The Commissioner of the County Borough invites Tenders for the formation of some 25,000 square yards of Asphalt Macadam in the thoroughfares shown on the Schedule attached to the Specification, copy of which, with Tender Form, can be obtained at the City Engineer's Office on payment of the sum of £1, which will be refunded on receipt of a bona-fide Tender.
Proposers shall state the time they would require to complete the work, which must not exceed six months from the date of signing the Contract.
The maximum rate of wages for labourers employed under this Contract is 50s. per week, and preference must be given to demobilised men of the National Army. The names of such men can be had from the local Office of the Ministry of Industry and Commerce.
Sealed Tenders, on the prescribed form, endorsed "Tender for Asphalting," must be deposited with me not later than 12 noon on Wednesday, the 27th July.
The lowest or any Tender not necessarily accepted.
THOMAS IRETON, Town Clerk.
Town Clerk's Office, Fitzgerald Park, Cork, 1st July, 1927.

BRITISH MINISTRY OF PENSIONS HOSPITAL, LEOPARDSTOWN PARK, STILLORGAN, CO. DUBLIN.
HAY.
FOR SALE, standing, 7 Statute Acres of Prime Meadow, First and Second Cuttings, Situated in Leopardstown Park Hospital, Stillorgan, Co. Dublin.
Offers to be submitted in writing to
THE MEDICAL SUPERINTENDENT,
British Ministry of Pensions Hospital,
Leopardstown Park, Stillorgan, Co. Dublin.
2/7/'27. K.A.A.

LEGAL NOTICES.

NOTICE OF CHARITABLE BEQUESTS.
In the Goods of
MICHAEL TOBIN, late of 100 Lower Gloucester street, Dublin, Wine and Spirit Merchant, Deceased.
Notice is hereby given, pursuant to the Statute 30 and 31 Vic., Cap. 54, that the above-named Michael Tobin, who died on the 6th day of June, 1927, by his Will dated the 23rd day of April, 1927, bequeathed the following charitable legacies—
To the Superintendress of the Magdalen Asylum Lower Gloucester street, Dublin, £100 0s. 0d.
To the Priests at Lourdes Church, Gloucester street, Dublin, for Masses for the repose of his soul, £10 0s. 0d.
To the Administrator, Pro-Cathedral, Marlborough street, Dublin, for the like purpose, £10 0s. 0d.
To the President, St. Vincent de Paul Night Shelter, Back lane, Dublin, residue.
Probate of the said Will was on the 29th day of June, 1927, granted forth of the Principal Probate Registry of the High Court of Justice, Saorstat Eireann, to James Fagan, the undersigned Solicitor, and sole Executor named in said Will.
Dated this 1st day of July, 1927.
JAMES FAGAN, Solicitor and Executor,
58 Rutland square, W., Dublin.
To the Commissioners of Charitable Donations and Bequests for Ireland, and to all whom it may concern.

HENRY ARTHUR MULHOLLAND.
THE ABOVE SON OF THE LATE MR. HENRY JOHN MULHOLLAND, OF LISBURN AND BELFAST, IS REQUESTED TO COMMUNICATE WITH THE UNDERSIGNED.
JAMES A. CULBERT, Solicitor, 11 Chichester street, Belfast.

SERMONS.

NOVENA OF MASSES.
Several persons have requested us to have a NOVENA FOR OUR LADY OF MOUNT CARMEL, ... 16th JULY,
Which will be offered for the Deceased Relatives and Friends of those who contribute One Shilling.
The Novena to begin on July 16th.
Acknowledgments within a fortnight.
CARMELITE CONVENT, BLACKROCK, CO. DUBLIN.

MONEY.
CASH ACCOMMODATION BY POST FROM £30 to £5,000.
On Note of Hand alone. Without any Security. To Ladies and Gentlemen. Strictly Private. No Charge whatever made if the Loan is not granted.
Full information will be supplied gratis and post free.
APPLY BY LETTER ONLY
SECRETARY,
THE CITY AND COUNTY PRIVATE FINANCE CO., LTD.,
63 DAWSON STREET, DUBLIN

CHINA and Japan—The "Irish Times" Map, 22" x 18" in Colours, now on Sale, price 6d., post free 8d., from the "Irish Times" Offices and Messrs. Eason and Son's Bookstalls

ADVERTISEMENT INDEX.

	Page		Page
Amusements	6	Medical Appointments	2
Apartments	12	Money & Partnership	2
Auctions	12	Miscellaneous	12
Bicycles	2	Motor Matters	2
Business Premises	12	Music, Pianos	12
Cattle and Live Stock	12	Opticians	2
Coals	6	Poultry, Eggs	12
Contracts	6	Public Notices	6
Dogs	12	Representatives	2
Dress	12	Seaside and Country	12
Education	6	Sermons	6
Furniture	12	Situations Vacant	2
Garden	2	Specific Articles	2
Government Notices	6	Sports and Pastimes	2
Hotels	1	Shipping	12
Houses and Lands	12	Stabling	12
Houses to Let	12	Tuitions	2
Legal Appointments	2	Typewriting, Copying	2
Legal Notices	6	Vehicles	12
Lost and Found	2	Yachts	2
Machinery	2		

PUBLIC AMUSEMENTS.

THE PAVILION
DUN LAOGHAIRE. 3.30 to 10.15.
TO-DAY AND TO-MORROW. LAST 2 DAYS OF
HAROLD LLOYD
IN HIS BRILLIANT NEW COMEDY FILM,
"FOR HEAVEN'S SAKE,"
At 4.10, 6.35 and 9.5. Magnificent Programme.

FENDER CURBS
AND HEARTH STANDS.
MAGUIRE & GATCHELL, LTD.
DAWSON STREET, DUBLIN.

GOVERNMENT NOTICES.

BANKRUPTCY COMMISSION.
The above Commission will sit to hear evidence TO-DAY (TUESDAY), JULY 5th IN THE COMMERCIAL BUILDINGS, DAME STREET, DUBLIN, at 3 p.m. 6/S.692. W.H.Co.

PUBLIC NOTICES.

IRISH AGRICULTURAL AND TECHNICAL INSTRUCTION OFFICERS' ORGANISATION.
ADVERTISEMENT.
THE FOURTH ANNUAL CONGRESS
OF THE ABOVE
Will be Held at the TECHNICAL INSTITUTE, PARNELL SQUARE, DUBLIN,
On FRIDAY, 8th JULY, commencing at 10 a.m.
Representatives of the Departments of Education and Agriculture will address the Congress. Papers by Mr. JOSEPH HANLY, F.R.C.Sc., and Mr. NILS FREDRIKSSON (Stockholm), Member of Technical Education Commission.
Agricultural and Technical Instruction Officers are invited to attend.

REGISTRATION OF CLUBS ACT, 1904.
Notice is hereby given that an Application will be made at Carlow District Court on MONDAY, the 18th JULY, 1927, for a Renewal of the Club Licence attached to the Carlow Golf Club, situate at the Deer Park, Carlow, said Club being for the purpose of Playing the Game of Golf.
Dated this 25th day of June, 1927.
J. P. HUNTER,
Hon. Secretary of said Club, Carlow.
PAUL A. BROWN, Solicitor for said Club, Carlow.

REGISTRATION OF CLUBS (IRELAND) ACT, 1904.
I hereby give notice that I have lodged an Application for Renewal of Certificate of Registration of Roscommon Club, situate in Abbey street, in the town of Roscommon.
Dated this 29th day of June, 1927.
C. COLEMAN DIGNAN,
Secretary.

EDUCATION.

RUTLAND HIGH SCHOOL, DUBLIN.
ESTABLISHED 1856.
Headmistress:
MISS STANTON, M.A., T.C.D.,
28 RUTLAND SQUARE, DUBLIN.
Well equipped Boarding and Day School for Girls. Highly qualified Staff. Kindergarten Department. High, healthy position. Hockey field. Boarding Department under personal care of Headmistress.

PREPARATORY SCHOOL FOR BOYS.
STANTON HOUSE SCHOOL,
UPTON, CHESTER.
Charmingly situated in its own Grounds, 1½ miles from centre of City.
Good Sports.
Head Master:
The REV. A. E. GRIMES, B.A. (Cantab.).
Classical Honours Gold Medalist.

COALS.

WALLACE BROS., LTD.
CITY COAL PRICES.
BEST ORREL ..... 45/- ton.
BEST WIGAN ..... 42/- ,,
BEST KITCHEN ..... 39/- ,,
KITCHEN COAL ..... 36/- ,,
JEWEL COAL ..... 33/- ,,
All Coals screened and free from Slack.
Delivered within Old City Boundary.
2/- PER TON DISCOUNT FOR CASH WITH ORDER
Small extra charge on deliveries outside city, and on quantities less than one ton.
ANTHRACITE (Beans AND NUTS) AND COKE.
23 WESTMORELAND STREET.

The Irish Times.

TUESDAY, JULY 5, 1927.

NEWS SUMMARY.

IRELAND.

The Dail will resume the discussion on the estimates to-day.—(Page 7.)

The annual meetings of most of the County Councils in the Free State were held yesterday.—(Page 5.)

The directors of the Great Western Railway Company of England, who are visiting Southern tourist resorts as the guests of the Great Southern Railways of Ireland, were entertained to luncheon in Cork yesterday.—(Page 7.)

Wireless licences are to be issued free to blind persons in the Free State.—(Page 7.)

GREAT BRITAIN.

King Fuad of Egypt arrived in England yesterday.—(Page 7.)

The House of Commons last night, in Committee, approved Clauses 29, 30 and 31 of the Finance Bill, which are designed to prevent evasions of the super-tax by companies.—(Page 7.)

Great crowds witnessed the funeral yesterday in Wiltshire of Mr. James White, the financier.—(Page 4.)

Many cases of violent deaths are reported to-day. At St. Ives, Hants, a man shot dead his wife and son, and committed suicide. Fire destroyed the station buildings at Dalwhinnie, Inverness-shire, and the body of the stationmaster was found in the ruins, with a bullet through his head and a gun by his side. A chemist's assistant, out of work, shot himself in the cellar of his home at Sunbury-on-Thames. A well-to-do Italian woman, aged 61, strangled herself with handkerchiefs at her home in Hove. Newquay Urban District Council Surveyor was found dead on the headland. A Swindon man died whilst listening to a concert.—(Page 8.)

A serious decline in the agricultural shows in Great Britain is reported by Sir Walter Gilbey.—(Page 7.)

ABROAD

A German firm is designing an aeroplane to carry 136 passengers and a crew of 35.—(Page 7.)

Many lives have been lost in a gale at Odessa.—(Page 7.)

Fears are expressed in Paris that the French Coalition may be wrecked.—(Page 7.)

SPORTING

At Powerstown Park yesterday Somme Web won the Cahir Plate, Polar Lass the Clogheen Plate, Good Thing the Kilsheelan Plate, New Inn the Carrick Plate, Lady Spray the Fethard Plate, and Ardfinnan the Foxhunters' Plate.—(Page 10.)

At Nottingham yesterday Frank Bare won the Harrington Handicap.—(Page 10.)

FINANCIAL

London Stock Markets were steady, with firm features. Liptons fell sharply.—(Page 4.)

Money was easy in Lombard street, and loans falling due were repaid to the Bank. Overnight advances were made at 3½ down to 3 per cent. Discount rates were quiet.—(Page 4.)

In Dublin the market was irregular, and, except for a sharp rise in Great Southern Debs., prices were almost unchanged. Coats Shares were better.—(Page 4.)

The Tourist Traffic.

The heads of the Great Western Railway Company and of the Southern Irish Railways were in conference yesterday at Killarney. Viscount Churchill, chairman of the English company, said that it was "thoroughly imbued" with Southern Ireland's possibilities as a tourist resort for the people of Great Britain. Sir Felix Pole, the company's general manager, said that its policy was to keep at home and to bring to Ireland the millions of Britons who now spend their holidays abroad. Since we know that the London, Midland and Scottish Railway shares this spirit of enlightened self-interest, we may assume that, as between Great Britain and Ireland, the tourist season of 1927 is opening under good auspices. The Royal Dublin Society's Horse Show will be an enormous attraction, and Irish roads no longer are a stumbling-block for English motorists. If July, August and September are fine, this year ought to see a considerable increase of tourist traffic from England; and it will be Ireland's fault if the tourists are not enlisted as agents for the prosperity of future seasons. On the other hand, we find no cause to anticipate an unusually large influx of visitors from the United States, and we continue to wonder why that Pactolian stream, unlike the Gulf Stream, refuses so obstinately to gild our shores. Since the Great War made them the wealthiest people of the world the citizens of the United States have developed a passion for foreign travel. They come annually to Europe in their hundreds of thousands, and are discharged at Liverpool, Southampton, Cherbourg and Hamburg; but only a tiny driblet from the main body reaches Ireland by way of Queenstown or indirectly through England. Yet, as compared with England, France or Germany, Ireland has a paramount appeal for Americans. Every American town has thousands of citizens who cherish sacred memories of some ancestral village in Ireland. Such men, encountered at home, will drop any other subject in order to talk about "the old country" with a newly-arrived Irishman. Why is Ireland so slow to turn this huge mass of sentiment into pounds, shillings and pence?

The establishment of the Free State has not given the expected impetus to the American tourist traffic; and, since in this respect the fifth year of freedom is likely to show results only slightly, if at all, better than those of its four predecessors, the matter ought to be taken in hand seriously without further delay. Our mistake hitherto has been that we have tackled it from the wrong end. We have tried to win the help of trans-Atlantic shipping companies, have complained about the inadequate harbour facilities at Queenstown, and have thrown our hats in the air when a liner has paid a complimentary visit to Galway; but we have forgotten that shipping companies take people only to appointed places. We have two tourist organisations at home, which are an absurdity in this small island; but we have no tourist organisation—at least no efficient tourist organisation—in the United States. The American people are methodical travellers. They plan their European trips beforehand with great care, map their routes, make lists of their hotels and calculate their expenses. In every city and large town of the United States there are experts who minister to these needs, but a recent Irish visitor, having traversed the whole country, found no expert who took a special interest in Ireland. If we wish to create a big, regular and lucrative tourist traffic with America, our first need is the presence in America of agents who will create the desire to visit Ireland—or rather, will give practical direction to a desire which already is latent in at least fifty *per cent.* of the well-to-do population. As we have said, there are tens of thousands of American citizens who, for sentimental reasons, would make Ireland their landing place in Europe if deft advantage were taken of their sentiment and if the delights of such a holiday were impressed properly on their minds. As soon as these tens of thousands began to declare themselves shipping companies would make haste to accommodate them, and, when Queenstown became once again a profitable port, all necessary facilities would be forthcoming without parley. It is our firm belief that a score of active agents in the United States would do more for the tourist traffic in two years than our local organisations are likely to do in half a century.

King Fuad's Visit.

The visit of the King of Egypt to England is an event of some political significance. Yesterday he was welcomed cordially by the people of London, who recognise that his visit is likely to lead to a permanent improvement in the relations between Egypt and Great Britain. The present condition of affairs is very unsatisfactory. In 1922, when King Fuad became head of an independent Egypt, the relative positions of the two countries were defined in a unilateral declaration which was made by the British Government. By virtue of this declaration Egypt was granted political independence, but four matters were reserved for future settlement. Britain remained responsible for the safety of imperial communications across Egyptian territory—in other words, for the Suez Canal; for the defence of Egypt against foreign aggression; for the protection of foreigners in Egypt, and, finally, for the administration of the Sudan. On various occasions since 1922 attempts have been made to re-open these questions and to place the relations between Britain and Egypt on a more satisfactory basis; but invariably some unfortunate crisis has intervened. In 1924 Sir Lee Stack was murdered in Cairo; in 1925 there were mutinies in the Sudan for which Egyptian agitators were directly responsible, and during the present year the attempt to free the Egyptian Army from British control caused considerable friction between the two Governments. The firm attitude of Lord Lloyd, the British High Commissioner, however, has had an excellent effect in Egypt; and King Fuad's visit may be regarded as the beginning of more friendly feelings between Cairo and London. He is accompanied by his Prime Minister, Sarwat Pasha, who will have important conversations with Sir Austen Chamberlain, and all the outstanding problems will be discussed at some length.

So far as Great Britain is concerned, there can be no question of compromise on two essential points. She must retain control of the Suez Canal, and she must continue to govern the Sudan. The Suez Canal is a vital link in the imperial chain. If the British Government should relinquish control of this indispensable passage between East and West, one of the Empire's greatest guarantees of security would disappear, and, much as His Majesty's Government may be anxious to conciliate Egyptian opinion, it cannot afford to make such a sacrifice. Similarly, it cannot abandon the Sudan to Egyptian rule. In a comparatively short space of time the Sudanese desert has been transformed into a fertile land; its inhabitants, formerly savage Dervishes, have been civilised and taught to appreciate the fruits of Western culture, and the change that has been wrought under British rule has been little short of a miracle. Zaghlul Pasha and his friends demand now that Great Britain shall hand over the Sudan to the tender mercies of an Egyptian administration, although Egypt has no juster title to the country than she has to Palestine or Mesopotamia. Apart altogether from the economic aspect of the case, the Sudan has much strategic value, and its control is almost as important to the British Empire as the control of the Suez Canal. For that reason alone no British Government could risk its abandonment. If Sarwat Parsha is willing to accept these two points, there will be no difficulty about an agreement on all the other outstanding issues; but these are fundamental. Insistence on Britain's control of the Canal and the Sudan implies no enmity to Egyptian aspirations. It merely shows that the British people are not prepared to commit an act of imperial suicide.

The Future of Gas.

In these days of large-scale electrification of industries, of railways and of domestic services it would be natural to suppose that gas was falling out of use. This would be a mistake. The gas industry still thrives, and there is every reason to believe that it has a future of usefulness and prosperity before it. The Engineering Correspondent of the *Daily Telegraph* points out that, when coal is converted into gas, a considerably larger calorific value is yielded than when it is converted into electrical energy. This means that, so long as Britain possesses large coal deposits, the production of gas will be economic. Steady advances are being made in the science of gas production, and ever more profitable use is being made of the by-products of the gas works—coke and tar. Research has its headquarters in the University of Leeds, where a complete gas research plant is at work. Among the problems with which the experts are wrestling is that of improving the quality of the coke. As a household fuel gas-coke has admitted disadvantages, and experiments have been made in the blending of different types of coal in order to yield a coke more agreeable to the housewife. Low temperature carbonisation of coal has come to be regarded as technically sound, but the difficulty in its adoption on a commercial scale lies in the expense which would be involved in the alteration of plant possessed by gas companies. The solid residue yielded by slow carbonisation possesses a greater freedom of combustion than high temperature coke, while the gas yielded by this process has an unusually high thermal value. Pulverisation also is being investigated as a means of making the solid residue immediately adaptable to the process of steam-raising. It is thought that progress along these lines of research will bring into being large-scale gas plants, which will serve to distribute, in economic and more convenient form than that of coal blocks, the calorific reserves of the mines.

Vaccination of Dogs.

Barcelona is the first European city to make the vaccination of dogs compulsory. Hydrophobia long has been rampant there, but the Barcelona Correspondent of *El Debate* reports that inoculation with the Umeno vaccine is expected to extinguish the malady. Inoculation is performed, without charge, at the municipal laboratory. One injection is given as a prophylactic to dogs which are not infected, and two injections are given to dogs which have been bitten by infected animals. Since the process was introduced, and especially since it was made compulsory, the number of infected persons and dogs has decreased rapidly. The only obstacle to the complete stamping out of the disease seems to be the difficulty of inoculating the large numbers of ownerless dogs—*perros vagabundos*—which infest the outskirts of the city. A Japanese doctor, who gives his name to the vaccine used, was the originator of the treatment. Between 1915 and 1918 hydrophobia raged in Japan, and the Japanese Government offered a prize—which Dr. Umeno Doi won—for the discovery of an effective remedy. In Kamagawa and Tokio the vaccine was administered to 31,307 dogs, with the result that the number of cases of infection fell by 75 *per cent.* A little later the treatment was adopted in California with great success, and in Los Angeles the vaccination of dogs was made compulsory. Bacteriologists from Barcelona studied the system in New York, and introduced it to their city in 1921. Since that date tens of thousands of inoculations, preventive and curative, have been made in Barcelona. Inquiries have been made in Barcelona on behalf of Madrid, Seville, Santander, Bilbao, Valencia, Pamplona and Gijon, as well as on behalf of nations oversea.

WEATHER FORECAST.

Ireland, all Districts.—Wind south-westerly, fresh or strong at times, showers and bright intervals; perhaps local thunder; visibility good; temperature moderate.

South-West Seaboard, Mouth of Channel to South-West Ireland, Irish Sea and St. George's Channel, North-West Seaboard, Northern Ireland to Hebrides.—Winds mainly southerly, fresh in places; considerable fair periods, but local showers or drizzle; a tendency for thunder later; visibility mainly good, but some local coastal mist or fog; sea slight or moderate.

Dixon and Hempenstall Barometers and Thermometers. 12 Suffolk street, Dublin.—(Advt.)

IRELAND AND GERMANY.

THE STATE OF PARTIES.

By W. H. O'BRIEN.

MUNICH, July 1st.

IRELAND is becoming modern with a vengeance. There seems to be no stop to her progress. We have radio and votes for women and American jazz bands. We have the bob, the shingle and the Eton crop. We even have two languages. Belgium, France, the U.S.A. and Germany are helping us to erect industrial plants. We shall soon see the first lumps of home-made sugar exhibited in some museum. Of all nations, it is the Germans we copy most, whether intentionally or unintentionally. We are copying their world-famed hydro-electric plant system, much to the dismay of our easy-going older generation and our God-fearing, simple country folk, who do not believe in dabbling with the good old Shannon.

Like Germany, we are fond of a large army, and we are even imitating their national game, in spite of the efforts of the Gaelic League to revive Gaelic football and other games. This new post-war game of German origin, which has spread as much as radio and crossword puzzles, can be played by everybody. Little skill or intelligence is needed—all that the player has to do is to criticise everybody and everything in the country, whether it be his neighbour, the Press, the Government or any other public persons or institution. Having become experts at this game, we consider it high time to imitate the so-called democratic political system and methods of Europe's most progressive nation.

We have tried hard, but (luckily) in vain, to beat the German Parliament's record of twenty-one parties; but we are ahead of the Teutons in so far as seven of our eight parties were returned, whereas at the last elections the German voters saw only nine out of twenty-one parties returned with sufficient representation. We are progressing. To those devoted to the modern pastime of fault-finding, and to those who are dissatisfied with the recent election results, the following notes about the composition of the German Reichstag, or Parliament, will be of interest.

During the next five years preceding the new elections, the large army of discontents who showed their disapproval of the present political system by abstaining from voting, will have ample time to study the methods of our Teuton neighbours, and, perhaps, will discover some more modern and exotic form of government.

The present German Government is a coalition of the bourgeois parties:—

110 Conservatives
69 Centrists
51 Populists
19 Bavarian Populists

249

AGAINST

131 Social-Democrats
45 Communists
32 Democrats
14 National Socialists
21 of other parties.

243

These represent the total of 492 seats in the Reichstag. The character of the parties is as follows:—

Conservatives—Diehards, former Junkers, chiefly landowners and military people. Anti-republican. Against Jews. For restoration of Kaiser or Protestant dynasty. Count Westarp is leader.

Populists—Industrialists and capitalists, former Liberals; leader is Stresemann. Accept Republic, although of Monarchist tendencies. Mostly Protestant.

Centrists—German Catholic Party. Dr. Marx, German Chancellor, is leader. Non-Monarchists, uphold Republic. Hold balance of power, sometimes siding with Conservatives. Have occasionally before sided with Socialists.

Bavarian Populists—Bavarian Catholic Party, but differing from Centrists in so far as they want restoration of Bavarian Royal Family, but against Kaiser and Home Rule for Bavaria.

Democrats—Non-Catholic Centre Party. Anti-Monarchists. Strictly Republican. Represent all moderate industrialists, especially Jews, of strictly democratic tendencies.

Social Democrats—Labour Party, but tending more to international Socialism.

Other Parties—Economists, Independent Socialists, Independents, etc., of little importance.

The most troublesome are the two extreme parties of the Right and Left, the National Socialists and Communists. Both advocate force, dictatorship, obstruction, and are, in general, negative politicians. The National Socialists under Ludendorff (ex-Army Chief) and Hitler attempted an overthrow of the Government on November 9th, 1923, by the unsuccessful "march to Berlin." They are the German Fascists, and see the salvation of Germany only in a dictatorship. They are anti-religious, anti-republican, anti-semitic. The name Socialist is a catch to try to enlist the working-classes. They are recruited from the associations of ex-officers without a living.

MILITARY JUMPING.

LETTER FROM MR. JUSTICE WYLIE.

TO THE EDITOR OF THE IRISH TIMES.

SIR,—Much as I dislike newspaper correspondence, I feel that the letter of The McGillycuddy in your issue of to-day on the above subject, and your leader on it, are so misleading in their facts and inferences that they may do incalculable harm if not contradicted. The McGillycuddy suggests, first, that the horses were inexperienced and not carefully selected. Those same horses have won innumerable prizes (including two championships) at Ballsbridge and many provincial shows in Ireland. They were, I am aware, selected with the utmost care.

The McGillycuddy's second point is that the officers who rode were either inexperienced or inefficient. If The McGillycuddy had a little more knowledge of jumping competitions in Ireland, he would need no introduction to Captains Harty, Corry and Dwyer. Anyone who saw these officers at Ballsbridge last year could hardly suggest that they were inexperienced. Thirdly, The McGillycuddy suggests that no sufficient trouble was taken to train the horses, and that they were sent to Olympia without having seen a similar course—his view being apparently based on a remark of your correspondent at Olympia. The true facts are that an exact replica of the Olympia course was erected in a riding school in Dublin, and the horses were schooled over it with the greatest regularity all winter. Artificial light, bands, and all the properties were introduced, and no trouble was spared to complete the horses' training. I had an opportunity of being present at a rehearsal, and, having seen the horses perform almost faultlessly, I left with high hopes of the team's success at Olympia.

It may be asked, what then was the cause of the failure of the Irish team at Olympia? My answer is that the horses "travelled" badly. Their jumping at the opening of Olympia's competition was infinitely better than on the day of the Prince of Wales Cup, which is the competition discussed by The McGillycuddy. One horse on the second day had a round with only half a fault. The horses were unaccustomed to being away from home and in utterly unfamiliar surroundings for two or three weeks. They did not feed up, and got correspondingly "hot" as the competitions advanced. Again, all the winners at Olympia were aged—indeed, very old horses. The winner of the King's Cup is, I am informed, twenty-five years old. They have been schooled, travelled and shown for years. No one can expect horses to win at Olympia, with its unusual conditions, for about three years.

Again, I may be asked why the Irish team competed. The answer is this: The Royal Dublin Society is endeavouring to promote military jumping competitions and to induce foreigners to again revisit the country and purchase horses. Nowadays there must be reciprocity in sport. We will not get foreign teams here if we do not send our teams abroad. With this largely in view, the Irish team competed at Olympia. Everything has to have a beginning, and I can assure The McGillycuddy that, had he been at Olympia and seen and heard the reception the Irish team got and the friendly comments made, he would have spared himself his letter to your paper. Uninformed criticism, however well intended, can only handicap any attempted forward movement.—Yours, etc.,

W. E. WYLIE.

Clonsilla House, Clonsilla, Co. Dublin,
July 4th, 1927.

THE SUN.

To-day	Rises	5. 3	Sets 9.55
To-morrow	"	5. 4	" 9.54
Lighting-up Time			10.55

HIGH WATER—DUBLIN.

To-day	Morning 4.22	Afternoon	4.44
To-morrow	" 5. 6	"	5.30

COURT AND PERSONAL.

The King, the Duke of York, Prince Henry, Prince George, the Duke of Connaught, Prince Arthur of Connaught, Mr. Baldwin, Sir Austen Chamberlain, Sir W. Joynson-Hicks, and the Lord Mayor and Sheriffs of London received the King of Egypt yesterday at Victoria Station, whither he had been accompanied from Dover by the Prince of Wales.

The King and Queen visited the Duke and Duchess of York at their new residence in Piccadilly on Sunday afternoon. The Duchess, who is President of the Mothercraft Training Society, has given permission that the proposed new hostel shall be called the "Princess Elizabeth of York" Hostel. The Society has already received a donation of £500 from Lady (Albert) Stern.

Princess Mary has a busy time before her this week. To-day she will open the workshops established in Euston road by the Incorporated Association for promoting the welfare of the blind, and later will receive purses in aid of the Children's Country Holiday Fund. To-morrow Her Royal Highness will visit Southsea, and will review the Hampshire and Isle of Wight detachment of the British Red Cross Society (Voluntary Aid). On Tuesday she will open the Maddison Memorial Hospital at Osterley.

Yesterday afternoon Princess Louise Duchess of Argyll was present at the pony and donkey show in Kensington Palace Fields, which had been organised by Our Dumb Friends' League. Her Royal Highness presented the prizes to the successful competitors. To-day she will attend the meeting of the Dettmar Dressel Trio Circle, and to-morrow will open the annual sale of work at the Sunningdale Convalescent Home for London Mothers.

Princess Alice Countess of Athlone and Lady May Cambridge returned to Kensington Palace yesterday after their visit to the Queen Mother of the Netherlands at the Hague. On Friday they will leave London on their return to South Africa, to join the Earl of Athlone at Government House, Cape Town.

Viscountess Adare will return to London from the Continent at the end of this week. Viscount and Viscountess Chaplin have returned to London. Lady Ardee, who has been spending the season in London, has left for a short stay at Hove. Lord Ampthill will arrive at Tilbury to-morrow on his return from South America. Among the latest arrivals in London are Countess Beatty, the Earl and Countess of Lisburne, Lady Ashfield, Sir Horace Rumbold and Lady Rodwell.

Mr. H. Daly Stanford gave an Irish lunch party yesterday at Claridge's Hotel, London, when among the guests were the Countess of Limerick and Mrs. Burke, Lord and Lady Louth, Lord Fermoy, Mr. L. G. ffrench, Lady Denys-Burton and Lady Gibbons. The Siamese Minister was also present.

Viscountess Powerscourt returned to Powerscourt on Sunday from London, where she had been staying for three weeks. The Dowager Lady Clanmorris has returned to Bangor Castle from London. Lady Denys-Burton, who is at present in London, will return to Ireland at the end of the season.

The engagement is announced between Major George Adrien Pim, 10th Baluch Regt., Indian Army, second son of Canon and Mrs. Pim, Christ Church Vicarage, Kingstown, and Audrey Harries, daughter of the late Robert Henry Harries, J.P., Carmarthenshire, and Mrs. Harries, of Goodwick, Pembrokeshire. The marriage will take place in India in October.

A marriage is arranged to take place in August between Ernest Ian Wilson Harpur, eldest son of the late Rev. George Harpur, late Rector of Timahoe, and Mrs. Harpur, of Blackrock, and Daphne Eileen, only daughter of Mr. and Mrs. D. Stuart McClean, Kellyville, near Athy.

Dr. J. Chas. Ryan has returned to his residence, 80 Rathgar road.

Dr. Annie Patterson, B.A., has left Kingstown for England.

MARRIAGE OF MR. LOEL E. B. GUINNESS, IRISH GUARDS, AND THE HON. JOAN YARDE-BULLER.

The marriage took place in St. Margaret's, Westminster, yesterday, of Mr. Loel Evelyn Bulkeley Guinness, only son of Mr. and Mrs. Benjamin Guinness, to the Hon. Joan Yarde-Buller, eldest daughter of Lord and Lady Churston. The bride, in a lovely but simple gown of ivory panne velvet, with a tulle veil and bouquet of Madonna lilies, was attended by ten bridesmaids—Miss Meraud and Miss Tanis Guinness (sisters of the bridegroom) and eight children dressed in white charmeuse, with bouquets of lilies. Mr. Tristram Grayson, Irish Guards, acted as best man, and the officiating clergy were Canon Hannay and the Rev. Hon. R. J. Yarde-Buller. Among those present at the ceremony were Princess Arthur of Connaught, Princess Helena Victoria, Princess Marie Louise, the Grand Duke Michael, Lady Maud Carnegie, and a number of relatives and friends of both families. The Duke of Connaught and Prince Arthur of Connaught joined Princess Arthur at the wedding reception in South Audley street, where the wedding presents, including many Royal gifts, were displayed. The bride and bridegroom left later in the afternoon for Cannes, where the first weeks of their honeymoon will be spent at Mrs. Benjamin Guinness's villa.

MARRIAGE OF MR. RICHARD ROBERTS AND MISS MARY MOORHOUSE.

On Saturday, June 4th, in St. Mary's, Bryncroes Church, N. Wales, by the Rev. J. Owen, M.A., Vicar, Mr. Richard Roberts, of Vantol, Sarn, was married to Miss Mary Moorhouse, of Grattan terrace, Gorey, Co. Wexford, Ireland. The best man was Mr. Sorton-Jones, Tocia, Sarn; the bridesmaid was Miss Jennie Jones, Penbost Hotel, Sarn. The bride was given away by Mr. David Roberts, Tyrun, Bryncroes. The wedding breakfast was held at London Temperance Hotel, Pwllheli, and then they journeyed to Blaenau-Festiniog.

As a special Sale attraction, Switzers are offering some charming Stockinette Cardigans and Skirts, in Blue, Rust, Navy and Brown, at the greatly reduced price of £3 10s. 0d.

At Holmes' Sale.—Bargain opportunities in all departments.—W. Holmes, Dublin, Ltd., 69, 70, 71 South Great George's street.

High Grade Photography at moderate prices.—Chancellor, 7 Grafton street.

Bathing Dresses, Caps, Beach Frocks, Sandles, etc., all new season's styles, clearing at Bargain prices.—Robert and Co., Ltd., Grafton street.

Lunch and Dine in New Restaurant, Royal Hibernian Hotel. Open on Sunday.

Miss Barry, Stephen's Green, will have a one-day Sale of Hats, Frocks, etc., to-morrow (Wednesday).

At Madame Renée's Sale.—Further reductions this week.—51a Daw

KING FUAD IN ENGLAND.

CORDIAL WELCOME.

ANGLO-EGYPTIAN FRIENDSHIP.

BRILLIANT SCENES IN LONDON.

THE King of Egypt arrived in England yesterday on his State visit, and was met at Dover, after crossing from Calais in the Maid of Orleans, by the Prince of Wales on behalf of the King.

There was a naval escort of British destroyers and an air escort of fighter aeroplanes. Salutes were fired by the shore batteries as the Maid of Orleans approached Dover Harbour. Guards of honour of the Royal Navy and of the 2nd Battalion the Bedfordshire and Hertfordshire Regiment were mounted on the pier.

An address was presented to His Majesty from the Mayor and Corporation of Dover at the Marine Station. The King of Egypt and the Prince of Wales then travelled by special train on the Southern Railway from Dover to London.

THE KING'S GREETING.

King Fuad was greeted by the King at Victoria Station with a ceremony in which cordiality and dignity were mingled, and with cheering by crowds lining the route to Buckingham Palace. In honour of his visit the station and surrounding streets had been elaborately decorated. Hundreds of flags waved from the station courtyard, in which awaited a Sovereign's escort of Household Cavalry, with Standard, and a guard of honour found by the Irish Guards, who had also paraded their magnificent wolfhound.

The scene owed the brilliance of its colouring less to decorations than to the gold braid and scarlet, the varying shades of blue and yellow of the uniforms worn by the small, but distinguished, company which began to assemble half an hour before the train was timed to arrive. With the King, who was wearing the uniform of a British Field-Marshal, with the Order of the Garter, came the Duke of York and Prince George in naval uniform, Prince Henry in the uniform of the 10th Hussars, the Duke of Connaught in Field-Marshal's uniform, and Prince Arthur of Connaught in that of the Scots Greys.

Almost as soon as the train stopped, King Fuad stepped on to the platform to be warmly greeted by the King, who engaged him in conversation for a minute or two. While they were talking, the Prince of Wales, the Sarwat Pasha, and the British and Egyptian members of King Fuad's suite also alighted. There were numerous presentations, and then the King escorted his guests through the waiting-room.

STUDENTS' DEMONSTRATION.

As the party emerged from the station the band doing duty with the guard of honour played the Egyptian and British National Anthems, and a Royal salute was given. King Fuad inspected the guard of honour, and as he returned to the pavement there was an enthusiastic demonstration from a number of Egyptian students, who vigorously chanted "Long Live King George"; "Long Live King Fuad"; "Long Live Egypt," a salutation which both Kings smilingly acknowledged.

The King of Egypt was then conducted to his carriage by the Earl of Granard, Master of the Horse, and as soon as the King, the Prince of Wales and the Duke of York had taken their seats in the same carriage, it moved slowly forward and was closed by the escort of the Royal Horse Guards, their breastplates and red plumes flashing in the sun.

Five other carriages, with postillions dressed in scarlet and gold, followed, and crowds of spectators watched the procession pass through Grosvenor Gardens, Grosvenor place, and along Constitution Hill to Buckingham Palace.

DECORATION FOR THE QUEEN.

At the Palace King Fuad was first welcomed in the Grand Hall by the officers of State and of the Royal Household, and was then escorted to the Bow Room, where he was received by the Queen, upon whom he conferred the Order of El Kemal.

Later in the afternoon King Fuad drove in a closed motor car into Whitehall, and in the presence of a large crowd placed a wreath of remembrance on the Cenotaph. He stood with bowed head for a few moments, and afterwards drove to Westminster Abbey. There he was received by the Dean and clergy, and led to the grave of the Unknown Warrior, on which he placed another wreath.

Before returning to Buckingham Palace he paid a number of visits to members of the Royal Family, and at St. James's Palace received addresses from the London County Council and the City of Westminster.

DINNER PARTY.

BRILLIANT SCENE AT THE PALACE.

Last evening the King and Queen gave a State banquet at Buckingham Palace in honour of King Fuad, who escorted the Queen to the diningroom. King George took in Princess Mary to dinner.

The Queen's dress was of cream tulle, embroidered in silver. The head-dress was a diamond tiara, and the diamond ornaments included the Lesser Stars of Africa, the Order of the Garter and the Egyptian Order of El Kemas.

The King, who wore the uniform of an Admiral of the Fleet, sat at the head of the table, with King Fuad on his right and Princess Mary on his left. On the right of the King of Egypt sat Queen Mary.

In addition to members of the Royal Family, the guests included several Ambassadors, the Prime Minister, members of the Cabinet, Mr. Ramsay Macdonald, Mr. and Mrs. Lloyd George, the Lord Mayor and Lady Mayoress of London, the Marquis and Marchioness of Anglesey, the Earl and Countess of Shaftesbury, the Earl and Countess of Granard, the Earl and Countess of Cromer, Viscount and Viscountess Grey of Fallodon, Viscount and Viscountess Allenby, Viscount and Viscountess Fitz-Alan, Viscount and Viscountess Inchcape,

(Continued on Page 8, Column 5.)

GALE VICTIMS IN ODESSA.

26 KILLED AND MANY INJURED.

FROM REUTER'S CORRESPONDENT.

ODESSA, Monday.

Odessa has been swept by a violent gale, which has done a considerable amount of damage, especially in the outskirts of the city, where roofs were torn off and trees rooted up.

Twenty persons have been drowned as a result of the capsizing of yachts and small craft in the harbour.

Numbers of the people from outlying districts rushed into the city, overcrowding the tramcars. One car went off the rails at the corner of a street and turned over. Six passengers were killed and ten severely and thirty-three slightly injured.

DAIL TO-DAY.

DISCUSSION OF THE ESTIMATES.

When Dáil Eireann meets to-day it will resume consideration of the Estimates for the Public Services. The House will also have before it the Dentists Bill, which was re-introduced along with the Currency Bill. The Committee stage of the latter is fixed for to-morrow; but, since the new Chamber has shown no more disposition than the old one to be even mildly critical of the bill, the measure is likely to pass through all its stages without prolonged discussion. Its passage through the Senate may be less easy, but the opposition in this Chamber is likely to be confined to a few members, whose objections to the bill may not survive the second reading debate.

In addition to the Currency Bill, the Dáil to-morrow will have before it Mr. Gilbert Hewson's motion, which invites it to express the opinion that the allowances and expenses paid to members should be reduced. It is understood that as an amendment to this motion Captain Redmond will move that a committee be appointed to consider the desirability of reviewing the scale of salaries and allowances paid both to officials and members of the Oireachtas. It would be in the power of the suggested committee to recommend either reductions or increases as it thought proper after its deliberations.

WIRELESS FOR THE BLIND.

LICENCES TO BE ISSUED FREE OF CHARGE.

Mr. R. J. P. Mortished, Assistant Secretary to the Irish Labour Party, announces that as the result of representations made by the Labour Party, it has been agreed between the Departments of Finance and of Posts and Telegraphs that wireless receiving licences may be issued free of charge to blind persons not residing in a public or charitable institution or school.

The Minister for Posts and Telegraphs, in a letter to Mr. Thomas Johnson, T.D., dated June 26, stated that the necessary legislation to give effect to this decision was in course of preparation, and it was hoped to bring the arrangement into operation as from the first of this month.

COMMON HERITAGE.

INDEPENDENCE DAY IN LONDON.

"The birthday of the Republic has a special significance for us," said the United States Ambassador at a banquet given by the American Society in London last night in honour of Independence Day, "and we do not forget, in the midst of a people whose traditions are ours and whose fundamental aims and aspirations are our own, that we are celebrating one of the historic dates in the age-long movement towards human liberty and democratic government, which are the common heritage of the English-speaking peoples."

49 PER CENT. BRITISH.

Mr D. Campbell Lee, Chairman of the American Society in London, told a story of a tradesman in the Middle West who displayed a sign, "I am 100 per cent. American; I hate all Germans, Austrians and foreigners." A rival put up a sign, "I am 200 per cent. American; I hate everyone." (Laughter.)

"We should form a 51 per cent. American Society," said Mr. Lee, "with the other 49 per cent. British." (Laughter.)

TWISTED THE LION'S TAIL.

"I have read too much history not to know why you are American and I am only English," said Lord Darling. "You twisted the lion's tail in 1781. We, none of us, know where; but we know you did it. You were lucky to have beaten the English, because there is no other nation in the world which would have forgiven it. (Cheers and laughter.) We have got on better than brothers.

"The time may come when you see fit to enrich your flag by putting into a corner of it a little red square with the leopards of England."

IRISH REPUBLICAN BONDS.

AMERICAN LAWYERS' BIG CLAIMS.

The two and half million dollars proceeds from the sale of the Irish Republican bonds in the United States, which, it has been ordered, should be returned to the bond holders, were finally disposed of, says the *Advocate*, an Irish-American weekly paper published in New York.

The awarding of the attorneys' fees was part of the judgment in the case tried in the County Clerk's office by Justice Peters, and the court drastically scaled down the fees as may be seen by the following awards to the three principal claimants:—

LAWYER.	CLAIMED.	AWARDED.
Battle	1,500,000	10,000
Woolman	560,000	90,000
Conboy	115,000	110,000
	2,175,000	210,000

Henry Woolman represented the Dearn Committee of the bond-holders. Martin Conboy and Joseph Finerty appeared for Eamon de Valera and Stephen O'Mara, trustees. George Gordon Battle represented the Noonan Committee of bond-holders. Counsel for the Harriman National Bank, Central Union Safe Deposit Company, and Garfield Safe Deposit Company, without fees, received 2,000 dollars each. The receivers are directed to set up an office to handle the business of settling the fund and to advertise to bond-holders the details of the redemption process. In May Justice Peters decided that the bond-holders had only legal claim to the 2,500,000 dollars, which can only be realised if the Budget is balanced. The trouble is that the Budget will be an exceedingly unpopular one.

A PARADISE FOR TOURISTS.

ENGLISH VISITORS IN THE SOUTH.

HINT TO FREE STATE HOTELS.

FROM OUR SPECIAL CORRESPONDENT.

CORK, Monday.

In the interest of tourist development in the South of Ireland, the directors and chief officials of the Great Western Railway of England are on a visit to Killarney and Cork this week, as guests of the directors of the Great Southern Railways of Ireland. Most of the visitors arrived on Friday night and Saturday morning last, some having come *via* Dublin, and others on the Great Western Railway's steamship St. Andrew, which landed them at Parknasilla, where they were met by the directors of the Great Southern Railways.

The visitors spent Sunday in viewing Glengarriffe and other picturesque regions around the South-Western Coast of Ireland. To-day they assembled at Killarney in the best of spirits, and sixty persons sat down to an excellent lunch at the Railway Hotel. Sir Walter Nugent, Chairman of the Great Southern Railways Directorate, presided.

The toast of "The King and the Free State" was duly honoured.

Sir Walter Nugent said that the directors of the Great Western Railway of England were always closely identified in their working with the Southern Irish railways, and that they had been of mutual advantage to each other. The Great Western Railway had been the means of bringing a great deal of business to Ireland in the shape of tourist traffic. They had instituted, in addition to the ordinary traffic, a weekly excursion from Paddington, London, to Rosslare, and they were anxious that the people that they brought to Ireland should be properly treated on their arrival and during their stay in this country. The Great Southern Company directors had undertaken to look after these visitors, and to see that they were given proper treatment at hotels in every part of the country. The London, Midland and Scottish Railway was working in harmony, the idea being to make Ireland a paradise for tourists.

What they wanted to do was to let people on the other side of the Channel know that Ireland is a safe place to come to. There were, however, a few things that were susceptible of improvement, such as the hotels and the roads, and he thought that better boats might be put on the lakes.

KERRY'S WELCOME.

Mr. Eugene O'Sullivan, on behalf of the people of Kerry in general, and of Killarney in particular, welcomed the visitors. He said that since Sir Walter Nugent had succeeded to the chairmanship of the Great Southern Railways he had done much to improve the service and to induce tourists from across the water to come to this country. Killarney and the surrounding district were capable of almost unlimited development in the matter of tourist traffic, for there was not under the sun a more naturally picturesque region. He believed that, for the well-being of the country, the closer the co-operation and the better the understanding there was between Great Britain and Ireland the better it would be for both. (Applause.)

Senator Dr. O'Sullivan expressed his appreciation of the visit of the English directors, and said that one thing that was necessary in relation to the tourist traffic was that the Customs examination should be made as easy as possible, especially for ladies and children.

A PROMISE AND A HINT.

Viscount Churchill, Chairman of the Great Western Railway of England, said that the directors at Paddington were thoroughly imbued with the possibilities of the South of Ireland as a tourist centre of attraction. The people of England rejoiced at the prospect of Ireland's becoming a peaceful and prosperous country. So far as the Great Western Railway Company were concerned they would do everything in their power to develop the tourist traffic to Ireland. He felt that it was incumbent upon the hotel-keepers in Ireland to copy the example of the Southern Railways Company in providing good hotel accommodation for their visitors. There was nothing that he would not do to further the interests of this district. He hoped that the people of the Free State would induce their Government to give instructions that tourists to this country should be dealt with reasonably by the Customs officers.

Sir Felix Pole, general manager, Great Western Railway, said that their object was to improve the railway service to Ireland, so as to compete with the Continent, and to keep at home and in Ireland the millions of people who were now in the habit of going abroad. They would have to face the facts; and one thing that was urgently needed was the means of entertaining visitors when the weather was unfavourable for outdoor enjoyment. Two years ago he first came to Killarney, and he was delighted with his visit from beginning to end. A London tourist coming to Killarney could save his railway fare by the cheapness of his hotel bill, because nowhere else could one get similar accommodation at so low a price.

Mr. John McCarthy spoke of the value of the tourist traffic, and expressed the hope that to-day's proceedings would lead to a distinct improvement.

The English visitors will entertain some Cork citizens to-morrow at Queenstown.

A PRESENTATION.

At Parknasilla on Saturday night, Sir Walter Nugent presented Viscount Churchill with a handsome blackthorn stick, suitably inscribed, in memory of his visit to Ireland.

Viscount Churchill said that he would prize the gift very much, and would carry it in Piccadilly, and at many other places. He would treasure it as a symbol of the good relations subsisting between the Great Western Railway and the Great Southern of Ireland. He had in his possession another blackthorn that had been presented to his mother when she accompanied Queen Victoria to Killarney in 1859.

Amongst the visitors were Lord Mount Edgcumbe, Lord Dunraven, E. H. Nicholls, Captain D. Davies, E. Forde, R. W. Wheeler, Captain R. Sharpe, Marine Superintendent C J. Page. The directors of the Great Southern Railways present were:—Senators Goodbody, Jackson and Brady; Mr. R. W. Booth, Sir Henry Ferde, Mr. James McMahon, Dr. Lombard Murphy, C. Evans, Mr. M. F. Keogh, General Manager; Mr. Riley, Secretary; Mr. Floyd, Superintendent of the line, and J. R. Bazin.

ALIENIST TO EXAMINE LIEUTENANT DUFFIELD.

GIBRALTAR, Monday.

It is unofficially stated that a mental expert is arriving from England to-morrow to examine Lieutenant Duffield.—(Reuter.)

POINCARE'S DANGER.

COALITION MAY BE WRECKED.

FROM "THE TIMES" CORRESPONDENT.

PARIS, Monday.

The facility with which the Chamber of Deputies reverted to personal and party interests with the opening of the discussion on electoral reform on Friday has opened the people's eyes to the risks to which the Poincaré Government is now exposed.

If the spirit which was shown during Friday's debate persists, the Coalition is at an end. The Conservatives who are opposing the bill say that, if it passes, they will leave the Coalition, and there are plenty of observers who are equally convinced that, if it fails to pass, the *Union Nationale* will have no further *raison d'être* for the Radicals.

It is true that in either case there will not be very much time for the Government to be overthrown before the end of the session, but, whether the threat becomes real now or is postponed until Parliament meets again in October, its effect on the financial atmosphere will be the same.

In the preamble to the 1928 Budget, M. Poincaré has emphasised the difficulties which still remain to be overcome. His precept for overcoming them is a properly balanced Budget, and the steady reduction and consolidation of the National Debt, which can only be realised if the Budget is balanced. The trouble is that the Budget will be an exceedingly unpopular one.

AGRICULTURAL SHOWS' DECLINE.

SIR WALTER GILBEY ON ENGLISH CONDITIONS.

"There is a falling off in the membership of all the societies with which I am connected, and even the 'Royal' is passing through difficult times. Many farmers are experiencing such bad times that they cannot find the guinea a year subscription," said Sir Walter Gilbey at a meeting yesterday of the Essex Agricultural Society, which decided to approach Suffolk with a view to holding an amalgamated show.

For some time he had felt that these shows would find great difficulty in existing independently, and he thought that, if they joined with Suffolk, they could organise one of the best shows in the country.

Mr. A. Ruggles-Brise said that, although Essex made a profit this year, it was now almost a matter of impossibility for counties to hold shows of their own. The spread of London, and the lack of railway facilities to many parts of Essex, left them very few towns in which to hold shows, while the expenses prevented many people from exhibiting.

RESTAURANT IN A MOTOR 'BUS.

CHOPS AND STEAKS FOR THIRTY PASSENGERS.

A passenger motor 'bus to accommodate 30 persons, each provided with a separate seat and table, was yesterday inspected by the Mayor (Mr. R. G. Wood) and Corporation of Folkestone. It is designed for service between Folkestone and London, the double journey being 144 miles.

A feature of the 'bus is that almost any form of refreshment can be provided, from a rump steak or mutton chop, with vegetables, to a cup of tea.

Under the car is a large tank for carrying forty gallons of water. The owner has placed the 'bus at the disposal of the Folkestone Corporation for the approaching visit of Prince Henry to open the Cliff Concert Hall.

BETTING TAX.

TO-DAY'S FIGHT IN THE COMMONS.

The fight over the betting tax will be resumed in the House of Commons to-day, when the clause in the Finance Bill dealing with the tax will be discussed.

The Labour Party will urge that the tax should be abolished altogether, as it has not yielded sufficient to make the necessary sacrifices of principle worth while.

The Chancellor, it is understood, will point out that from November 1 to May 31 the receipts from the tax were £1,379,800, and that up to May 31, 1927, 14,052 bookmakers' certificates had been issued.

Mr. Churchill will again urge that the tax should be given a fair trial in connection with the flat racing season, and will undertake to make any amendments that may appear necessary when the tax has been in operation for a year.

A group of Conservative members will seek to reduce the tax.

JAPANESE DOCKYARD'S PLIGHT.

LAWSUIT MAY PREVENT LOAN FROM GOVERNMENT.

FROM REUTER'S CORRESPONDENT.

TOKIO, Monday.

The question of saving the Kawasaki Dockyard Company has been further complicated by a lawsuit which has been brought against the company involving 11,500,000 yen. Consequently the Premier, Baron Tanaka, after a consultation with the Ministers for Home Affairs, Finance, and Justice, has decided that it is necessary for the Government to await developments before proceeding further, as relief measures would benefit only the Kawasaki Company's creditors.

[Note.—It was stated recently that the Finance Minister wished to make a loan to the dockyard of 30 million yen (about £3,000,000), because it was believed that without assistance the dockyard would have to be closed, which might cause a serious financial crisis. The proposal has been vigorously opposed, and it seems virtually certain that the Diet will not sanction the loan.]

ROAD FUND GRANTS.

PRIME MINISTER'S PROMISE.

The Unionist Agricultural Committee, which sent a deputation to see Mr. Baldwin last week, has been informed that the extra £500,000 which the Premier mentioned in his recent speech in Cornwall will be devoted to Class 2 roads.

The deputation urged that the grants to the roads should be increased during the next two years, and the promise of the Prime Minister means that an increase of eight and one-third per cent. will be given over the present grant.

HUNGARIAN LAWYER DROWNED IN FLORIDA.

DAYTONA BEACH, FLORIDA, Monday.

Dr. Martin de Bizaki Buky, a Hungarian lawyer, who is said to have been a first cousin of Admiral Horthy, was drowned yesterday while swimming.—(Reuter.)

SUPER-FLYING MACHINE.

135 PASSENGERS AND CREW OF 35.

GERMAN FIRM PLANS ATLANTIC SERVICE.

FROM OUR OWN CORRESPONDENT.

BERLIN, Monday.

Declaring that a marked increase in the size of aeroplanes must be effected before trans-Atlantic air navigation will become practicable, a German manufacturer of aeroplanes is now said to be completing a monster machine which he claims will meet all demands of regular passenger service between Europe and America.

The aeroplane will be provided with ten motors of 1,000 horse-power each, will weigh about 230,000lbs., and will be capable of carrying a cargo of about 40,000lbs.

It will accommodate, it is said, 135 passengers, in addition to a crew of 35 men. Regular services are being contemplated between Berlin and New York and Berlin and Buenos Aires.

THE AEROPLANE WRECKER.

HOLLYWOOD AIRMAN'S TWENTY-FIFTH SMASH.

FROM REUTER'S CORRESPONDENT.

MANA, HAWAIIAN ISLAND, Monday.

Mr. Richard Grace, the Hollywood aviator and stunt flier, took off here for San Francisco at 4.25 a.m. to-day. His aeroplane, however, developed rudder trouble, and, returning to Barking Sands aviation field less than an hour later, it crashed on a rough landing place and was totally wrecked. Mr. Grace and the puppy which accompanied him were not hurt.

Mr. Grace had been trying for several days to get into the air with his 4,000lbs. weight machine, but the condition of the runway made rising almost impossible. On two occasions he started off only to have tyres burst before he could leave the ground.

In the course of his professional career Mr. Grace had wrecked twenty-four other flying machines—sixteen to provide thrills for the films, and the remainder while leaping from 'plane to 'plane, or from 'plane to high-speed motor boat, motor car, motor cycle or train.

ANOTHER ATLANTIC FLIGHT.

FROM LONDON (ONTARIO) TO LONDON (ENGLAND).

FROM "THE TIMES" CORRESPONDENT.

LONDON (ONTARIO), Sunday.

Thirty-two Canadian and British-born pilots have responded to the offer of 25,000 dollars (£5,000) made by Carlings Breweries, Limited, for non-stop aeroplane flights this summer from London (Ontario) to London (England). A conference is to be held on Tuesday morning for the election of the best men available.

Seven have offered to fly alone, two waive all claim to prize money, as they want to do their flights for the "Glory of Canada," and one posts £400 to be forfeited if he fails.

The backers will buy the best machine available for the chosen pilot, and have telegraphed to the British Air Ministry to learn if any British machine is available, and they give as references the Mayor and the Chamber of Commerce of London (Ontario).

COMMUNIST DEPUTY RELEASED.

SEQUEL TO VOTE IN THE CHAMBER.

(FROM REUTER'S CORRESPONDENT.)

PARIS, Monday.

As had been anticipated this morning, M. Cachin, the Communist Deputy for the Seine, and four other persons implicated in anti-French propaganda with him, gave themselves up to justice this afternoon. They were conducted to the Sante Prison without any incident occurring.

Four others have obtained a postponement of their term of imprisonment on various grounds. Thus, M. Semard, the Communist, who was freed by the Royalist hoaxers of the Sante Prison, in order to give an air of verisimilitude to the "release" of M. Leon Daudet, is to give himself up this afternoon after a few days' grace, allowed him in view of the death of his mother-in-law.

Later.

No sooner was M. Cachin in prison than the Chamber of Deputies passed the Socialist motion in favour of his release during the remainder of the Parliamentary session.

The significance of the vote was in the determination of the majority of the Chamber to defend the principle of Parliamentary immunity, irrespective of persons.

10.15 p.m.

M. Marcel Cachin was released at 7.15 this evening.

BALKAN CONTROVERSY SETTLED.

ALBANIAN-JUGO-SLAVIA RELATIONS.

FROM OUR OWN CORRESPONDENT.

BELGRADE, Monday.

It is officially announced by the French Minister, de Bau, who has been protecting Jugo-Slavian interests in Albania since the rupture of diplomatic relations between Belgrade and Tirana a month ago, that the Albanian Government has released the dragoman of the Jugo-Slavian eLgation who was arrested on a charge of spying.

As soon as the dragoman was released the Jugo-Slavian ultimatum breaking off diplomatic relations was withdrawn and the Jugo-Slavian Government has presented a new Note, more moderate in tone, designed to calm the excited feelings of offended national pride.

When released the dragoman, Djurscovitch, was received by the French Legation, and then left for Durazzo.

The Albanian Government has officially requested that the dragoman shall not be used in the future by the Jugo-Slavian Government in Albania.

The settlement of this controversy between Albania and Jugo-Slavia has been made in accordance with the plan formulated by the Great Powers. Jugo-Slavia had hoped for the Albanian question to be discussed by the League of Nations, hoping for a decision as to whether the Tirana pact between Albania and Italy was not a violation of the Albanian sovereignty. Owing to the fact that Italy, under the Tirana pact, was really sponsor for Albania in foreign policy, the drastic action of Jugo-Slavia in sending an ultimatum to Albania over the dragoman's arrest was regarded as a direct affront to Italy.

The continuous invention of new methods of raising revenue is making our traders apprehensive and unenterprising. — Lord Buckland of Bwlch.

LATE NEWS.

REFORM OF THE LORDS.

NON-HEREDITARY PEERS.

In a leading article *The Times* observes:—Nothing that has been said or written about the House of Lords in the last fortnight affects in the slightest degree the views which were expressed in these columns on the morrow of Lord Cave's surprising intervention. There has been, it is true, an immense amount, both of writing and of speaking, on the subject, some of it almost incoherent, some purely opportunist, most of it unfavourable to the Government. They are reaping the consequences of a fault of tactics which simultaneously startled their followers, and gave abundant opportunity for misrepresentation to their critics.

But though the excitement, such as it is, seems to be limited to what are called Parliamentary circles—for there is not the slightest sign of interest outside them—it is by no means to be dismissed on that account as anything but genuine uneasiness or delight as the case may be. To have succeeded in a single afternoon in bewildering and dividing the Conservative Party, to have furnished Liberals and Labour with the hope of a common slogan, to have complicated their own policy by subsequent interpretations of it, and to have doubted all the time whether it was a ready-made scheme or merely a basis of discussion—all this by common consent was a very remarkable blunder in Parliamentary management.

Incredible as it may seem, it must be taken now for a fact that no serious attempt was made by the Government beforehand to consult their whips, their party organisation, or anyone else. Yet the scheme itself, except in one obvious particular, has not been shaken by all this clamour, and the obvious merits which it possesses remain untouched by serious argument. In these circumstances it is surely better to see to what good purpose it can be turned than merely to be peevish and hysterical about it. There is no reason whatever why with comparatively few amendments and with ordinary frankness in dealing with the public, it should not be made a sound, and even an agreed, beginning of reform.

Where we think the young Conservatives go wrong in their amendment—and they include for this purpose grey-headed reactionaries, as well as youthful reformers, is that they ignore, not only the one reactionary proposal in the Government scheme, but also its most hopeful attempt at reform. Changes in the composition of the House of Lords may seem less momentous than changes in its powers, but they are absolutely vital to its preservation with whatever powers as an authoritative Chamber of deliberation and revision. Ask any of these critics what they want in place of the present House of Lords. In nine cases out of ten they will say that they are not prepared to defend the hereditary system, and will add in the same breath that they are quite content to leave things as they are. Yet the present House of Lords is the very embodiment of the hereditary system, and the real merit of the Government proposals is that they are calculated to dilute this system by the only practicable method of dilution—that is, by conceding the right to create non-hereditary Peers.

Some few, more logical than practical, would frankly sweep away the whole existing edifice, and replace it by an elected Senate. But the whole case for such a Senate rests on the desire for a strong over-riding Second Chamber, constituted on arguable and democratic principles, and there are certainly no signs that any measure of general agreement would be forthcoming either now or at any future time for that particular system of government.

GERMAN AND BRITISH INDUSTRIES.

SUBJECTS AT BERLIN CONFERENCE.

FROM "THE TIMES" CORRESPONDENT.

BERLIN, Monday.

A conference between the Federation of British Industries and the German Federation of Industry was begun here to-day and will come to a conclusion to-morrow.

This meeting, the second of its kind, as the German Federation visited London last December, differs materially from the more personal discussions at Romsey and Leverkusen which German and British delegates attended as the representatives of particular branches of industry able to discuss their private concerns. The questions which can arise on the present occasion are of a strictly general nature, such, for instance, as the results of the Economic Conferences which have been held at Geneva and Stockholm.

Among the subjects mentioned for debate are the treatment of economic questions by the League of Nations, uniform classification of tariff numbers, credit insurance exhibitions and industrial fairs, and double incidence of taxation concerning which the last two federations have already agreed on a possible basis for future international regulation.

The British delegation includes Lord Gainford, President of the Federation of British Industries, and Sir John Brunner. The German delegation includes Dr. Seege, the Honorary President of the German Federation, and Dr. Duisberg.

"TOOTHLESS AND DRIVELLING."

TOMSKY ON ENGLISH LABOUR LEADERS.

FROM "THE TIMES" CORRESPONDENT.

RIGA, Sunday.

The Bolshevists continue to inveigh both from the platform and in the Press against the "treachery" of British Labour leaders, and the newspapers declare that they have had enough trifling, and must protect the rank and file of British workmen against betrayal by "sentimental parlour revolutionary leaders."

In one of the many speeches he has made in the last few days, Tomsky remarked that the General Council of the Trades Union Congress considered it had done a fine revolutionary thing by giving Rosengolz, "formerly acting *Chargé d'Affaires* in London," a lunch at the House of Commons in London. Some might agree that lunching with Rosengolz was very revolutionary, but it certainly did not require serious sacrifices on their part.

Tomsky described the General Council's protest against the Arcos raid as a "toothless, drivelling, double-faced document, which increased our alarm and induced us to intensify our pressure on the General Council, endeavouring, however, to avoid giving it a loophole to explode the Anglo-Russian Committee."

PORTUGUESE SARDINE INDUSTRY.

PROMISE OF IMPROVED HAUL.

LISBON (By Mail).

The absence of sardines from those parts of the coast of Portugal where they used to be very abundant has caused much hardship during the last two years in fishing centres, not only to the fishermen, but to the canning industry on shore and those depending upon it.

The presence of sardines in large quantities has, however, been reported lately to the north-west of Lisbon, close to the shore, and it is hoped that the promise thus held out of a fruitful fishing season may be fulfilled.—(Reuter.)

MINISTERS RE-ARRESTED.

THE SOVIET'S ATTACK ON RELIGION.

FROM REUTER'S CORRESPONDENT.

RIGA, Monday.

A few days ago, according to a message from Leningrad, the authorities there began arresting ministers of religion again. Most of the Baptist pastors, who spent a considerable time in prison last year but were released in January, have now been re-arrested.

IMPERIAL PARLIAMENT.

COMPANIES AND SUPER-TAX.

SCHEME TO PREVENT EVASION.

CHANCELLOR HAS HIS WAY.

FROM OUR PARLIAMENTARY CORRESPONDENT.

WESTMINSTER, Monday.

The dissatisfaction of a section of the Conservative Party at the Chancellor of the Exchequer's proposals to prevent evasion of super-tax in the case of companies was forcibly expressed when the House to-day came to consider the postponed clauses—29 to 34—of the Finance Bill in Committee.

For the purpose of enabling a general debate to take place on the whole subject, Mr. Dennis Herbert moved the omission of Sub-section 1 of Clause 29. He confessed that, as the clause stood, he doubted whether anyone would be able to arrive at the real intentions of the Chancellor of the Exchequer, and he and his friends had consequently placed upon the paper a number of amendments which they believed would make the position clearer.

With every desire in the world to see that companies of all kinds fulfilled their first obligations to the State, he feared that the new provisions embodied in the bill would do great harm to industry. As one instance of this, he referred to the case of one concern which it was proposed to register as a company with a capital of several millions. When the promoters heard of these proposals they announced their intention of going to another country, but he was able to assure them that they would come to no harm under the clause. No doubt, the Chancellor had made a very strong case for endeavouring to stop tax-dodging by very rich men, who, although they were within the law, were playing a game which was not "according to the rules of cricket"; but the provisions had created a great deal of anxiety in business circles, and he hoped that Mr. Churchill would be able to allay it. It was of the utmost importance that taxation proposals of this kind should be framed with the greatest care, as any misapprehension as to their real effect was calculated to do immense harm.

THE CHANCELLOR'S CASE.

Mr. Churchill began his speech in reply by denying the suggestion which had been made—that the clause originated with the Inland Revenue officials at Somerset House. He said that the case for action was made out during the financial discussions last year, when references were made to certain illegal evasions of tax. Nor was it the case that the proposals were novel, exceptional, or revolutionary in character. In principle they had been the law of the land for the last five years. All that Clause 29 did was to extend the range of their powers to a somewhat larger number of companies.

He was advised that there were approximately 80,000 private companies in the United Kingdom at the present time. Forty thousand of these companies had been brought within the scope of the 1922 legislation, and he was not aware that they were conscious of any tyrannical or revolutionary system. It had been found possible for a man to turn himself into a company by selling his business, whilst retaining control of it.

A NOVEL VOTE.

Sometimes the man had a peculiar form of vote. He knew of one case where the man had a vote equalling all the votes cast against him, plus one. That was the sort of vote that some of them would be glad to have in that house. (Laughter.)

In the four years of the working of this legislation 550 cases had been selected as cases in which the directors of the companies had been asked to furnish returns. In 250 cases the Inland Revenue had claimed super tax. In 128 of these cases there had been appeals to the Special Commissioners, who had decided in favour of the taxpayer in 60 cases, and against in 68 cases.

He asserted that the ordinary course of business had not been interfered with in the slightest degree by the legislation, and all that they were trying to do by Clause 29 was to extend the scope of potential inquiries. Ninety per cent. of British business by volume and 85 per cent. of company business by volume was absolutely outside the scope of this clause. At the same time, 35,000 more private companies had been added to 140,000 included in the scope of the 1922 legislation. To the vast majority of them nothing would happen.

There was some laughter when Mr. Churchill went on to say that he was not himself entirely satisfied with the clause, and if a better way could be obtained of achieving the end in view, he was ready to consider it. He had, however, no intention of postponing or withdrawing the proposals, or of accepting amendments which would render nugatory these measures against what was a dangerous and growing abuse.

AGAINST CONCESSIONS.

Mr. William Graham hoped that the Chancellor would not make any concessions in this matter. There was still a very substantial amount of evasion, and the clauses were far from covering the whole field of the problem.

Mr. Runciman urged that no action should be taken against companies, public or private, unless there was a *prima facie*

TO-DAY'S INDEX.

	Page.
LEADING ARTICLES:	
The Tourist Traffic	6
King Fuad's Visit	6
The Future of Gas	6
Vaccination of Dogs	6
GENERAL:	
A Paradise for Tourists	7
Art Galleries Criticised	8
Broadcasting Programme	3
Chairmen of County Councils	5
Companies and Super-Tax	7
Church Assembly	8
Gale Victims in Odessa	7
Independence Day	5
In the Northern Capital	5
King Fuad in England	7
Mystery of the Highlands	8
Obituary	3
Poincaré's Danger	7
Reform of the Lords	7
Sunday "Bona Fide" Hours	3
Super-Flying Machine	7
Yesterday's Cases in the Courts	3
LETTERS TO THE EDITOR:	
Military Jumping	6
Cold Storage Houses	6
Deserted Cats	6
FINANCIAL NEWS AND MARKETS	4
SPORTING NEWS	10-11

case that reserves were being built up with a view to the avoidance of income tax. Big businesses had been built up by creating solid reserves, instead of dividing profits up to the hilt, and he hoped that nothing would be done to interfere with that practice.

Sir Robert Horne declared that, if forced to do so, he would go into the Lobby against the Government. The Act of 1922 provided that regard should be had to what was necessary for the maintenance and development of a business, but under this clause these things were no longer to be taken into account. It would be an intolerable thing if people managing a large concern were to have their policy dictated or questioned by people outside.

Mr. Gillett, a Labour member, hoped that the Chancellor would be firm, and would not be deterred from carrying his policy into effect by a newspaper campaign.

Sir H. Buckingham declared that the agitation was a genuine one, and not a mere newspaper "stunt." He characterised the Chancellor's speech as vague and unsatisfactory, and said that it would not go far to alleviate the public feeling of insecurity. If Conservative members did not vote against this clause, it would be because they thought that it would be a still greater disaster if the Government were defeated. (Labour laughter.)

Sir Edward Hilton Young said that the object that they had in view was to avoid penalising money which was saved for the purpose of putting it back into industry.

ATTORNEY-GENERAL'S REPLY.

The Attorney-General, replying on some of the points raised, instanced the case of a man owning a company who capitalised £100,000 of the profits, and applied that sum in paying up, in full, debentures which were afterwards distributed as a bonus to the shareholders and shortly afterwards were redeemed at par. That was the sort of thing that the Government were out to stop.

At this point Mr. Dennis Herbert, who apparently considered that Mr. Churchill's speech was satisfactory, asked leave to withdraw his amendment, but this was refused, and the debate was continued by Mr. Lloyd George, who congratulated the Chancellor of the Exchequer on having taken a right and courageous course.

He reminded the House that he was the author of the super-tax. When he proposed it a rich friend of his said: "It is no use making that proposal, as I can give you half-a-dozen ways in which I can get out of it." He was not certain whether his friend succeeded, but certainly there had been endless devices for attempting to escape the liability of paying on large incomes. These devices were multiplying, and every additional shilling put in had been a stimulus to invention. He did not know what other course Mr. Churchill could pursue than to endeavour to stop the gaps which led to the loss of millions of revenue.

ROAD FUND CLAUSE POSTPONED.

Mr. Macquisten suggested that a good many complications would be avoided by a simple provision requiring that no one should take anything from a company except the dividend.

At a later stage Mr. Churchill referred to amendments which have been placed on the paper, mostly by Conservative members, and said that there were seven of them to which he was inclined to agree in principle, and the necessary alterations could be made on the report stage.

When Mr. Churchill indicated that it was proposed to dispose of the clause dealing with the Road Fund before separating, Mr. William Graham gave effect to his protest by moving to report progress. On this motion Mr. Buchanan, and Mr. Stephen referred to the humiliating position in which the Chancellor had been placed by his own supporters. They had demanded his head on a charger, but they had not the courage to go into the Lobby against the Government.

After some further discussion the Chancellor consented to postpone the Road Fund clause until to-morrow. Upon this, Mr. Graham withdrew his motion to report progress, and Mr. Dennis Herbert withdrew his amendment to omit Sub-section 1 of Clause 29.

The clause, as amended, was added to the bill, as was also Clause 30.

On Clause 31, which deals with provisions for preventing avoidance of super-tax, Mr. Churchill, replying to Sir R. Horne, said that it was intended that the same sum of money should not be taxed twice. He believed that the clause in no way altered the general practice, but if it were thought that additional words would make the clause clearer they could be added on report.

The Labour Party challenged a division on an amendment moved by the Chancellor raising from five to ten per cent. the extent of evasion permissible before a person was liable to have action taken against him.

The amendment was carried by 153 votes to 23, the clause was agreed to, and the remaining clauses were added to the bill, with the exception of Clause 46, which deals with the Road Fund.

The discussion on the bill was then adjourned, and the House rose at 1.23 a.m.

"DOOMED" MINISTRIES.

NO NEW DECISION BY THE CABINET.

The British Government has reached no decision as to the fate of the three Ministries which were to be abolished, different from that announced by the Chancellor of the Exchequer in his Budget speech.

Mr. Churchill then announced that the three Departments—the Ministry of Transport, the Department of Overseas Trade, and the Mines Department—were to be abolished as a measure of economy.

Since then strong representations have been made to the Government that the retention of the two first-named is desirable in the interests of the good government of the country.

It is gathered that the Cabinet had been somewhat impressed by these representations, but, in view of the demand for economy, they feel some hesitation in going back on the decision announced.

The matter is to be reconsidered shortly, however, with a view to some satisfactory middle course being found. It is thought that the absorption of the Departments into some of the existing Ministries might meet the case.

ENNISKILLEN TOWN HALL.

USE DENIED SALVATION ARMY FOR SERVICES.

When an application was made to the Enniskillen Urban Council yesterday for the free use of the Minor Town Hall by the Salvation Army for the holding of Services for a few Sundays, the Town Clerk said that there was a resolution on the books against letting the hall on Sundays for a public entertainment, and it was for the Council to decide what was an entertainment.

Some members said that the Salvation Army would be giving an entertainment, and Mr. Egbert Trimble said that on a former occasion when the Salvation Army got the use of the hall for a Service they had a band recital, and charged admission, and, he was sorry to say, their Chairman took the chair on that occasion.

The Town Clerk said that he had also an application from another clergyman for the use of the hall on Sundays.

Mr. Jones (Labour) opposed, stating that Sunday was the only day the caretaker and his mother had to themselves; and Mr. Lynn pointed out that on one occasion a picture entertainment had been held.

The Chairman (Mr. George Whaley) said that that was given by him, and he got wrapped over the knuckles for it.

Mr. Trimble—And it was before the last resolution was passed.

It was agreed to refuse the application.

SKERRY'S COMMERCIAL COLLEGE, 10, Harcourt street, Dublin—Over 750 Certificates in Shorthand, Typewriting and Book-keeping gained since January, 1925. Day and Evening Classes. Prospectus free.—(Advt.)

MYSTERY OF THE HIGHLANDS.

LONELY STATION BURNED.

STATIONMASTER FOUND SHOT DEAD.

Fire destroyed the station buildings and station house at Dalwhinnie, Inverness-shire, yesterday morning, and the charred remains of Mr. William MacLaren, the stationmaster, were found among the ruins.

Dalwhinnie is one of the highest points on the London, Midland and Scottish Railway system, and is probably one of the loneliest and most sparsely populated districts in the Highlands.

The outbreak was discovered by the stationmaster's wife, who had seen her husband about the premises only an hour before. Observing smoke issuing from the booking offices, she raised an alarm, and frantic, but unavailing, efforts were made by the few people at hand to get the fire under, the flames eating their way through the buildings with remarkable rapidity.

There is as yet no explanation of the tragedy.

The Press Association's Inverness correspondent says that William MacLaren, the dead stationmaster, had a bullet wound in the head, and a revolver, with one empty chamber, lay by his side.

THREE SHOT DEAD IN HUNTINGDON.

STRANGE DOUBLE MURDER AND SUICIDE.

A triple tragedy occurred at St. Ives, Hunts, yesterday morning.

A report as of a motor cycle back-firing was heard on the premises of Mr. Frederick Harrison, a butcher, and on the neighbours entering they found Mrs. Harrison lying dead on the floor of the kitchen. Mr. Harrison and his son, Geoffrey, aged about 18, lay dead in the yard. A sporting gun found near the father contained two empty cartrridges, and two other discharged cartridges were found by the police.

VICTIMS' WEEK-END VISIT TO SEASIDE.

A correspondent, telephoning from St. Ives with reference to the shooting of Mr. Harrison, his wife and her stepson yesterday morning, says:—Mr. and Mrs. Harrison spent Sunday at Hunstanton, taking their youngest son, Bobby, with them and leaving Geoffrey, aged 17, at home. A St. Ives tradesman and his wife, who were also at Hunstanton, spent an hour or so with them, and said they appeared to be perfectly happy. Upon their return to St. Ives the Harrisons spoke of the enjoyable time they had spent by the sea.

Geoffrey appears to have been shot as he was about to leave the premises to go to his work at a local garage. The shot had penetrated a large wooden door. Bobby had been sent to fetch the milk, and upon his return was horrified to find his brother had been shot. His screams brought neighbours on the scene. The three victims had the tops of their skulls blown off.

Frederick Harrison, who was 46 years of age, was the son of a former Mayor of St. Ives. He saw service in the Artillery in Mesopotamia, Italy and Salonika, and had been a great sufferer from malaria since his return. His second wife, who was aged 26, was before her marriage Miss Florence Jones, of Blackwood, Mon., and his first was a Miss Giddins, of Hemingford Gray. His aged parents are still alive.

Harrison was an expert billiards player, and was a member of the St. Ives Conservative Club billiards team, and he had also played at the St. Ives Literary Institute. Neighbours state that they heard him say he had shot a rat and placed it upon the roof, and they heard his wife remark "Have you?" Further shots were then heard. It was Harrison's custom to shoot rats in his yard.

KILLED HERSELF WITH HANDKERCHIEFS.

ITALIAN WOMAN'S SUICIDE AT HOVE.

With four handkerchiefs tied tightly with double knots across her throat, an Italian woman, Miss Carlotta Gilda Fucigna, aged 61, was found on Sunday lying dead on her bed at the house in Glendale road, Hove, where she lived.

The bed had not been disturbed; there were no other marks of violence, and the verdict at the inquest yesterday afternoon was that she killed herself by tieing the handkerchiefs around her neck, being insane at the time, and death was due to strangulation.

Of independent means, it was stated that she was the daughter of a noted sculptor who worked on the Albert Memorial. She had been a very keen business woman, but latterly her letters were rather strange. She was distressed and worried over trifles.

EMIGRANTS' FATE IN NEW ZEALAND.

FAMILY OF FOUR FOUND SHOT DEAD.

FROM REUTER'S CORRESPONDENT.
WELLINGTON, NEW ZEALAND, Monday.

Mr. E. W. Kiddell, aged about 56; Mrs. Kiddell, his wife; Lorna Kiddell, their daughter, aged 20, and Callen Kiddell, their son, aged about 28, were found shot dead in their house in Auckland to-day.

There were indications that the deaths occurred ten days ago, and that the shooting was done by Callen Kiddell.

The family recently arrived from England, having travelled as saloon passengers in the liner Remuera in May last.

PLAYING WITH A SHOTGUN.

QUEENSTOWN BOY KILLS HIS BROTHER.

FROM OUR CORRESPONDENT.
CORK, Monday.

At Queenstown Junction to-night Coroner Rice and a jury held an inquest into the death of Daniel Mahony, aged 17½, a farmer's son of Killena, near Queenstown Junction, who was shot dead by his brother on Sunday.

Medical evidence was that there was a shot wound in the chest, fired at close range, inflicting serious injuries close to the heart, and that death was practically instantaneous.

John Mahony, the deceased boy's father, stated that he went out after dinner, and almost immediately heard a shot in the kitchen. He rushed in, to find his son, John, aged 16, holding his brother. The latter boy died immediately. John was very upset, and crying. The gun was not witness's, but he got it from a farmer to shoot crows, and he had left it loaded in one barrel. There was never any ill-feeling between the brothers.

John Mahony, jun., said that after dinner he took up the gun, not knowing it was loaded. His brother turned towards him as witness pulled back the two hammers. Then witness fired. When he heard the report he threw the gun away and caught his brother, as did his father, who rushed in. Dan did not speak at all.

The Coroner said he had no doubt that the affair was accidental.

The jury found that the tragedy was accidental, and exonerated the father and all concerned from blame.

SIX SHOTS FIRED INTO WIFE.

MURDERER SAYS THAT HE STILL LOVES HER.

FROM REUTER'S CORRESPONDENT.
PARIS, Monday.

It is not often that a husband is accused of having murdered his wife by slowly and steadily emptying all six shots of his revolver into her body, as if engaged in target practice. This, however, is the nature of the charge against Sidney Conquy, son of an Englishwoman, and a business man of Algiers.

Conquy first met his wife, Gisele, while convalescing at Vichy during the war, and, impressed by her outstanding beauty, he married her. The first three years passed happily, although Conquy did not show any great aptitude for business. The wife finally procured for both of them posts in charge of the sales department of a big dressmaking house at the comfortable salary of 50,000 francs a year each. No sooner, however, did fortune seem to be smiling on them than Conquy suspected that his wife had an affection for the director of the firm's publicity department, a Rumanian.

A separation ensued, but the husband continued to be tortured by jealousy. Finally he broke into his wife's office, deliberately fired six times, then calmly put on his overcoats, went to the manager's office and asked to be arrested.

Mme. Conquy, despite her terrible wounds, remained conscious and asked to see her mother and a doctor. She refused, however, to pardon her husband when he knelt by her side a few minutes later. She died the same evening.

The wide circle of social relations possessed by the Conquys resulted in the courthouse being crowded when the trial opened this afternoon. There was a sensation when Conquy, with tears in his eyes, passionately protested that he still loved his wife. "I shall weep for her all my life," he said. "I did not know what I did." Then he collapsed.

SUICIDE IN WIDOWED MOTHER'S HOUSE.

OUT-OF-WORK YOUTH'S FAREWELL LETTER.

A chemist's assistant, Alan Jury, aged 20, was found dead shot through the head this evening in the cellar of a house in which he lived with his widowed mother in Thames street, Sunbury-on-Thames. He was lying full-length on the floor and a sporting gun, from which a bullet had been fired, rested on a piece of wood fixed in the man's coat above his head.

In a long letter to his mother, mostly of a religious character, were the phrase: "I want to die. I must die."

In his possession was a page from an encyclopædia illustrating the working of a sporting gun. The door of the cellar was locked on the outside, and Jury, who had been unemployed for some time, must have entered through a garden window.

COLOURED MAN SHOT IN LONDON.

Thomas Bell, aged 40, a coloured man, was found shot at a house in Burlington road, Paddington, London, last night.

He was taken to St. Mary's Hospital suffering from a wound in the head believed to have been self-inflicted, and died an hour after admission.

SURVEYOR FOUND DEAD ON HEADLAND.

Mr. John Hague Edmondson, engineer and surveyor to Newquay Urban District Council, was found dead on the headland at Newquay yesterday afternoon. Mr. Edmondson was appointed surveyor to the Newquay Council about twelve months ago, coming from a similar appointment in the district of Stockport.

DIED WHILST LISTENING TO CONCERT.

A Swindon man, Thomas Lambourne, collapsed, and died in a deck chair, while listening to a concert party at Weymouth yesterday.

AGREEMENT TO COMMIT SUICIDE.

SOLDIER FOUND NOT GUILTY OF MURDER.

Without calling upon the defence, Mr. Justice Rowlatt, at Surrey Assizes, at Guildford yesterday, held the evidence against Ralph Norfolk, aged twenty-six, a soldier, indicted for the murder of his sister-in-law, Evelyn Norfolk, at Croydon, on April 20th through an agreement to take Lysol together was not strong enough. There was no suggestion that he wanted the woman out of the way. It seemed she would have committed suicide independently of him, and he, being in a neurotic and miserable state, fell in with the idea.

The jury formally found the prisoner not guilty.

He then pleaded guilty to a charge of attempted suicide.

The prison doctor stated that he showed no signs of insanity, but was somewhat sullen and morose while under observation. At the Coroner's Court on April 30th he jumped through a window, and escaped with injuries to his skull and back.

Sentenie of twelve months' hard labour was passed.

THE BIRMINGHAM CANAL MYSTERY.

In connection with the mystery of the death by drowning of an eighteen-years-old girl, Olive Gordon Turner, whose body was recovered from a canal on Saturday, the Birmingham police stated last night that they desired to interview a man who is said to have been on the canal side during Saturday's events, and whose description they have circulated.

ROSCOMMON FARMER'S SUICIDE

FROM OUR CORRESPONDENT.
BOYLE, Monday.

Michael McNiff, Ballinafad, Boyle, a farmer, married, committed suicide on Saturday night by cutting his throat with a razor.

At a Coroner's inquest to-day a verdict of suicide while of unsound mind was returned.

ATHLONE'S NEED.

BEET FACTORY PROPOSED TO STOP EMIGRATION.

A committee, consisting of twenty representative farmers and business men, the Very Rev. Canon Crowe, P.P., St. Peter's, and the Rev. J. Pinkman, Adm., St. Mary's, were appointed by a largely-attended public meeting in Athlone last week to take preliminary steps with a view to the establishment of a beet factory in Athlone, and to urge on the Government the advisability of giving their support to the project.

Canon Crowe, who presided, spoke of the need to provide employment and put a stop to emigration. The woollen mills, he said, were not working at full time, and the danger was that they might not continue to work even on part time, as at present. There was great need to provide work for the farmers' sons.

The Carlow factory only produced one-fourth of the sugar required in the Free State. While they were importing the other three-fourths they were permitting their young people to go to other lands to seek a livelihood. Not within the four shores of Ireland, he claimed, could a place better suited for a factory be found than Athlone. All that was wanted was the co-operation of the farmers.

It was decided that the committee appointed to take preliminary steps should report back to a public meeting.

PIVOT PIN BREAKS.

WOMAN'S FATAL INJURIES IN MOTOR ACCIDENT.

James Snaith Thompson (26), motor driver, was acquitted at Newcastle Assizes yesterday of the manslaughter of Mrs. Margaret Elliott, who died on May 28th, twenty-four days after receiving injuries to the brain in a motoring collision at Embleton.

It was alleged that the accused man came round a bend in the road on the wrong side and struck a car driven by Elijah Thompson, a butcher, of Gateshead, who had Mrs. Elliott as passenger.

The defence was that as Thompson's car was taking the bend a pivot pin of one of the front wheels, which had been partly fractured, suddenly broke and swung the car on to the wrong side.

GUINNESS' FIRST CLASS CLERKSHIPS Candidates should note that for many years past all these appointments have been gained by pupils of ROSSE COLLEGE, Stephen's Green. —(Advt.)

ART GALLERIES CRITICISED.

PICTURES THAT ARE NOT OLD MASTERS.

EXPERTS DIFFER.

"Many provincial art galleries contain pictures which have long since had their day. They will never make old masters," said Mr. J. A. Charlton Deas, in his presidential address at the Museums Association Conference at Douglas, Isle of Man, yesterday. "Some of them, like many individuals, may become ancient, but not honourable."

Interviewed with regard to this expression of opinion, Mr. A. G. Quigley, curator of the Walker Art Gallery, Liverpool, said:—"Art galleries cannot dispose of their pictures because they happen to be out of fashion. Who knows but what pictures now regarded as 'ancient and not honourable' may not be the fashion with future generations? The aim of the Liverpool officials is to make the gallery thoroughly representative of past and present artists."

A SHEFFIELD VIEW.

Mr. Charles Simpson, ex-Lord Mayor of Sheffield, who was for many years President of the Mappin Art Gallery, Sheffield, expressed his strong disagreement with the statement made by Mr. Deas.

"The exhibition at Mappin Gallery," he said, "has been of a very educative character, and has displayed a good deal of artistic ability."

Sir Frank Dicksee, President of the Royal Academy, last evening said:—"I do not agree with Mr. Deas. I think it is violent language to attract attention."

Mr. Augustus John also said that he did not agree with Mr. Deas. "I think he grossly exaggerates," he said.

Mr. Charles Sargeant Jagger said:—"I agree with him to a great extent. There is a tendency in provincial museums to hang on to cheap sentimental stuff done in days gone by; and cheap sentiment in art represents the worst art of any I know. If you are going to be sentimental in your art you have got to be particularly careful, and particularly restrained. Nothing must be theatrical or cheap."

OBITUARY.

LADY O'SHAUGHNESSY.

We regret to learn that Lady O'Shaughnessy, wife of the Right Hon. Sir Thomas Lopdell O'Shaughnessy, P.C., a former Recorder of Dublin and Judge of the High Court, died after a short illness at Bolton Mansions Hotel, Kensington, yesterday. Lady O'Shaughnessy was Catherine Jane, third daughter of the late Mr. William Trueman, of Shrewsbury. She was married to Sir Thomas Lopdell O'Shaughnessy in 1879.

BRIGADIER-GENERAL PARKER.

Brigadier-General Robert Gabbett Parker died suddenly at Clifton at the age of 51. He was the second son of the late Mr. R. J. Parker, D.L., of Bally Valley, Killaloe, County Clare. He was sent to Clifton College, and passed from Sandhurst to the King's Own Royal Lancaster Regiment in 1896. He served throughout the South African war, was present at Spion Kop and the relief of Ladysmith, was twice mentioned in despatches, and received the two medals with eight clasps. In 1908 he passed the Staff College, and from 1909 to 1911 he was attached to the General Staff. Afterwards he commanded a company of Gentlemen Cadets at Sandhurst.

Brigadier-General Parker served throughout the Great War, being present at the battles of Le Cateau and the Marne, where he was severely wounded. Early in 1915 he was awarded the D.S.O., having been twice mentioned, and after being promoted to Lieutenant-Colonel, was G.S.O.1 at the Ripon Training Centre. Afterwards he was specially employed at the War Office, and as G.S.O.1 Thames and Medway Defences.

In 1917 he returned to France as G.S.O.1, 41st Division, and was present at the battle of Messines, the third battle of Ypres, and at the operations in Italy from November, 1917, to February, 1918. In March, 1918, he was appointed Brigadier-General General Staff, Fourth Army Corps in France, and was present at the operations round Bapaume and at the advance into Belgium till the Armistice.

Brigadier-General Parker was created C.M.G. in 1918, C.B. in 1919, was mentioned a further three times, and received the French *Croix de Guerre* and the Italian Order of the Crown. In October, 1919, he was promoted Colonel, and commanded the 164th (North Lancashire) Infantry Brigade. T.A., from 1920 to 1924. He retired last year, and had lived since at Castle Luke, Sixmilebridge, County Clare.

MR. THOMAS LENNON.

Much regret has been caused by the death, in Dublin, of Mr. Tommy Lennon, whose work has been admired by more than half a million people in England, Ireland and America. For more than seven years he worked in collaboration with Sir Nevile Wilkinson on the fabric and furnishings of Titania's Palace. Owing to ill-health he was unable to accompany the palace to the Sesquicentennial Exposition at Philadelphia last year and see the reception accorded to his wonderful handicraft by the citizens of the United States.

MR. EDWARD DILLON HUNT.

The death took place at Limerick yesterday of Mr. Edward Dillon Hunt, solicitor, in his fifty-sixth year. Mr. Hunt was the fourth son of Mr. E. Langley Hunt, of Curraghbridge, Adare, County Limerick. He was admitted a solicitor in 1894, and had practised since in Limerick City. Mr. Hunt was one of the oldest members of the Limerick Golf Club.

COUNTY COURT JUDGES.

"GROSSLY UNDERPAID" OFFICE.

Judge Greenwell, at Durham Quarter Sessions yesterday, congratulated Mr. Thomas Richardson, barrister-at-law, upon his appointment to "the honourable, but grossly underpaid, office of County Court Judge." Mr. Richardson succeeds Judge Moore in the Durham area.

LOCAL ADMINISTRATION COMMITTEES.

KILKENNY HEALTH BOARD AND SUGGESTED ABOLITION.

At a meeting of the Kilkenny County Board of Health at Thomastown, a letter was read from the Local Government Department refusing to sanction the appointment of an assistant to the clerk of the different local committees in the county which are transacting the business formerly down by the old Rural District Councils. The Department considered it better to dispense with such committees and have the work done centrally.

The Chairman (Mr. John Gibbons) said that the committees were absolutely essential, and the Board would certainly make a strong protest against their abolition.

Mr. James Walsh, clerk to the local committees, said that he was at present doing the work of the eight men who acted as clerks to the Rural District Councils, and it was a physical impossibility.

The Chairman said that the Board's staff was over-worked, being obliged to work even on Sundays in an effort to overtake the arrears.

It was decided to ask the Department to send an inspector to the next meeting to discuss the matter.

FALLING PIG VALUES.

LOUGHREA FARMERS LOTH TO SELL.

The drop in the price of pigs is felt acutely by producers in the Loughrea district, where a number of farmers are unwilling to dispose of their stocks at current prices. At the last Loughrea market the price was 52s. per cwt., live weight—a drop of 6s. in a fortnight.

Mr. J. A. Robb, the Canadian Minister of Finance, and his wife, leave Quebec for England to-day.

PARIS MURDER MYSTERY.

ACCUSED WOMAN UNDER EXAMINATION.

FROM REUTER'S CORRESPONDENT.
PARIS, Monday.

M. Barthelemy, Divisional Superintendent of Police, continued this afternoon his examination of Mme. Junka Kurez, who is accused of the murder of a 14 years old girl, Germaine Burniaux, in the Bois de Boulogne yesterday morning.

Mme. Kurez continued to deny that she had anything to do with the crime.

As the result of a search at the rooms of the accused woman's male friend, Desire Gray, a pair of stockings and a pair of shoes, spotted with blood, were discovered. Mme. Kurez declared that this was due to the fact that she had killed a chicken.

When she was arrested she had in her possession a sum which, added to the total of the rent she had just paid, amounted, roughly, to the sum missing.

So far no charge has been made against Gray. He has, however, been told to hold himself in readiness to appear if called upon.

KING FUAD IN LONDON.

(Continued from Page 7, Column 1.)

and Lord and Lady Ruthven. The company numbered about one hundred.

THE KING'S SPEECH.

The King, proposing the health of the King of Egypt, said:—"It is with much pleasure, Your Majesty, that I bid you welcome to my capital. The Queen and I are glad to be the first to receive Your Majesty as our guest since your accession to the Throne of Egypt, and we trust that Your Majesty will retain the happiest memories of your stay in England.

"I need not assure Your Majesty of the close and sympathetic interest with which I have followed the progress of Egypt. I am glad to know that in the past that progress has been powerfully sustained by the friendly co-operation of our respective Governments. It is my earnest hope, as I know it is to be the wish of Your Majesty, that now, and henceforth, close and friendly relations may be continued, to the enduring advantage of our two countries and the peace and prosperity of our peoples.

"Your Majesty's visit to England is evidence of these close and fruitful relations, and will afford to Your Majesty in your own person fresh proof of the sympathy and good-will which this nation cherishes for Egypt and her people.

"We welcome Your Majesty as the ruler of a country whose ancient history and monuments are not only a source of pride and inspiration to the Egyptian nation, but are a treasure house of knowledge and beauty for all the world. No less do we welcome Your Majesty as the Sovereign of a country with which we have so many common interests, and in whose ordered progress we must always feel the deepest concern.

"I raise my glass to wish Your Majesty happiness and prosperity, and to assure you of the high regard in which I and my people hold Your Majesty and the historic country over which you rule."

KING FUAD'S REPLY.

King Fuad said, in reply:—"It is with the greatest pleasure, Your Majesty, that I have accepted the cordial invitation that you have addressed to me, and which allows me to realise a wish which I have never ceased to cherish since my accession to the Throne of my ancestors.

"I thank Your Majesty warmly, and also Her Majesty the Queen, for your gracious and cordial reception. I am very touched by it, and shall always retain the most profound and agreeable recollections of your kind welcome.

"I thank Your Majesty also for the sympathy with which you have followed the progress of Egypt, and it pleases me to recognise the important part Great Britain has played in the past for the realisation of this progress. I am sure that in Egypt's new and happy era—the era of independence—this progress will continue without interruption, and that the friendship of the two countries will be reaffirmed and consolidated still more.

"I am particularly cognisant of Your Majesty's kind words and of your sentiments for Egypt and for the Egyptian nation. My people, who have a lively admiration for the British nation, attach the highest value to your friendship, and are sincerely resolved to consolidate it and to render it more intimate and fruitful.

"My Government, interpreting the sentiments of my people, will not spare a single effort to this end, and with equal confidence to that of Your Majesty I envisage the future relations of our two countries.

"I raise my glass to the health of Your Majesty, to that of Her Majesty the Queen and of the Royal Family, to the prosperity of the great British Empire and to Anglo-Egyptian good friendship, the consecration of which I am so happy to see to-day."

After the banquet the King and Queen, King Fuad and the guests went to the smaller State rooms for coffee and conversation.

FRICTION BETWEEN TWO UNIONS.

5,000 WELSH MINERS TO STRIKE TO-DAY.

The Town Crier at Maesteg, South Wales, paraded the streets last evening and announced that there would be no work at the local mines to-day. This followed a conference between the representatives of the South Wales Miners' Federation and the Craftsmen's Union, with a view to avoiding the operation of the strike notices which were issued by the Federation a fortnight ago. No agreement was arrived at, and as a result five thousand miners will be idle to-day.

Mr. Vernon Hartshorn, M.P., the local advisory agent of the Federation, explained last night that the strike was caused through some fifty men refusing to rejoin the South Wales Miners' Federation, and going over to the Craftsmen's Union. "The whole trouble has been caused," he said, "through men joining the opposition. Originally there were one hundred, but that number has been reduced to fifty. The strike must continue so long as these remain out of the Federation."

The friction between the two unions dates from the resumption of work after the coal dispute.

FISHING RETURNS.

Herring fishing for week ended 2nd July, 1927:—

Ardglass—612 crans, value £786 18s. All fresh. 135 motor boats engaged. Season's total to date—5,985 cwts. Value £3,873.

Kilkeel—346 mease, value £269; 113 kippered, 233 fresh. 13 motor boats engaged. Season's total to date—1,900 cwts. Value £799.

Portavogie—150 mease, value £118; all fresh. Six motor boats engaged. Season's total to date—1,510 cwts. Value £848.

A cran is a measure weighing 3½ cwts. A mease is a count of five long hundreds, or 630 single fish.

CHURCH ASSEMBLY.

REVISED ENGLISH PRAYER BOOK.

THE INDIAN CHURCH MEASURE.

The importance of the questions to be discussed, and the far-reaching interest taken by Churchmen and laymen in the new form of Prayer Book were indicated by the numbers who attended the opening meeting of the English Church Assembly at Church House, Westminster, yesterday. The meetings will last till Friday.

The issue before the Assembly is its acceptance or rejection of the revised Prayer Book. Every section of Church opinion was represented. The Archbishops of Canterbury and York, and nearly all the members of the Bench of Bishops were present. Among the laity was the veteran Churchman and lawyer, Sir Edward Clarke, and many women of the Assembly attended.

The motion "That the measure entitled 'The Prayer Book Measure' be finally approved" will be moved to-day. Twenty-five amendments have been placed on the agenda paper, and Lord Hugh Cecil said that, so far as he knew, all were negative to the motion for approval.

The Archbishop of Canterbury said the reasons given in the amendments would be the basis of the speeches against the motion. Oratorical efforts on the reasons need not be diminished by the amendments not being moved.

Lord Hugh Cecil said that it was for the opponents of the motion to say whether their purpose had not been served by having placed their reasons for their action on the agenda paper, without moving their amendments separately.

THE INDIAN CHURCH MEASURE.

A motion by Lord Wolmer, that general approval be given to the Indian Church measure, was carried unanimously and with cheers.

The object of the measure, he said, was to place the Indian Church on the same basis of equality as her sister Churches of the Anglican Communion.

The Bishop of Salisbury said that the Indian Christians had multiplied fortyfold, and it had become essential that freedom should be given to the Indian Church to grow up in its own way.

COUNCIL OF EMPIRE SETTLEMENT.

The Bishop of London, in moving the report of the Church of England Council of Empire Settlement, said that he wished to acknowledge the wonderful welcome he received from all parts of the Empire in his recent tour. "I do not know whether it is realised how vitally important it is to Canada to have more British sent out," he added. "Unless we are careful, we shall find out what the United States found out—that we are swamped in Canada by those other than British. In Australia, a white Australia is not so much a policy as a passion. The Labour Party there say: 'We will not have the poverty and misery produced in the East End of London. We will have a white Australia.' I also found New Zealand waiting for our people. It is pathetic to see the good men at home who are out of work to-day, while these large areas are wanting them."

The motion was passed.

A question in the paper, but not put, asked who paid for the printing and circulation of the pamphlets containing the speeches of the Archbishops of Canterbury and York on February 7th.

The Archbishop of Canterbury said that those speeches were published by the Oxford University Press entirely at its own cost. Whether it was a losing speculation he did not know. (Laughter.)

The Assembly adjourned until to-day.

COMING CELEBRATIONS IN CASHEL.

DEAN RYAN ON PROGRESS IN NATIONAL AFFAIRS.

Speaking at the opening of the Cashel Feis, which was held last Sunday, the Right Rev. Monsignor Innocent Ryan, P.P., V.G., Dean of Cashel, who presided, said that this year was the seven hundredth anniversary of the foundation on "The Rock" of King Cormac's Chapel, and President Cosgrave had promised to attend the celebrations, which they intended to hold in connection with the anniversary.

Referring to the state of the country, Dean Ryan said that it was clear to everyone that great progress had been made in national affairs. Alluding to the Irish language, he said that it was now a question of bread and butter. It devolved upon them to do their best to encourage the study of Irish, and to keep alive the customs and the spirit of the Irish race. This could be done by encouraging the spread of Irish dancing, Irish singing and Irish performances.

The Very Rev. Dr. Nolan, Maynooth College, commended the work done in Cashel that day for the promotion of the Irish language, Irish singing and dancing.

£500,000 SCHEME.

MIDDLESBROUGH PORT DEVELOPMENT.

The Tees Conservancy Commissioners decided at Middlesbrough yesterday to start work at once on the £500,000 scheme for developing the port, to make it capable of taking the largest liners. The river is to be deepened and widened, nad large areas of land are to be reclaimed. The developments will extend as far as Stockton, ten miles from the river-mouth.

AMERICAN STUDENTS AND DRINK.

RESULTS OF ANTI-SALOON LEAGUE'S QUERIES.

FROM OUR OWN CORRESPONDENT.
NEW YORK, Monday.

As a result of public charges made of excessive drinking and orgies by American college graduates and high school scholars, the Anti-Saloon League of America have just issued a report of an official survey recently taken. This report states that less than one-half of one per cent. of this year's graduates of colleges and high schools of America drink to excess, and less than five per cent. drink occasionally.

The statement is based on answers to questionnaires sent to about a hundred city school superintendents and a hundred college presidents. Most of the larger colleges and universities were said to have replied that drinking among the student body had greatly diminished.

Making public the results of the survey, the League officials announce they intend to seek jail sentences for bootleggers who sell to high school and college students.

Princeton and the University of Wisconsin were the only large Universities in the country reporting any appreciable amount of drinking. Princeton reported the number to be very large—much more than one half. The University of Wisconsin reported one per cent. of its student body to be hard drinkers and 73 per cent. occasional tipplers. Harvard reported that "drunkenness has diminished among College students here," and Colgate University, of Minnesota, the University of Kansas, Stanford University, West Virginia and Depau all reported less drinking to an appreciable extent.

Stanford said:—"The present drinking problem here is about one-tenth of what it was a dozen years ago." Dartmouth replied that the amount of drinking was small, "although we think that conditions have not changed either for better or for worse since the Volstead Act went into effect." So opposed to the principle of the Volstead Law is the Dartmouth student body that the President declared the bulk of any given class in the college would go out of its way to indicate an approving attitude toward drinking, and even a disposition personally to be ranked as drinkers.

All Ohio colleges reporting were listed among those declaring drinking declining.

The fourth annual Congress of the Irish Agricultural and Technical Instruction Officers' Organisation will be held at the Technical Institute, Parnell square, Dublin, on Friday next, commencing at 10 a.m. Representatives of the Departments of Education and Agriculture will address the Congress. Papers by Mr. Joseph Hanly, F., R.C.Sc., and Mr. Nils Fredriksson (Stockholm), member of Technical Education Commission.

THE MOTHER OF NUNGESSER

STILL CONVINCED HE IS ALIVE.

FROM REUTER'S CORRESPONDENT.
PARIS, Monday.

Commander Byrd was to-day received by Mme. Nungesser, who had with her M. Clifort Harmon, President of the International League of Aviators, and M. Gaston Mondalfo, a friend of her son.

The American airman brought with him a magnificent basket of flowers, which he presented to Mme. Nungesser.

Mme. Nungesser showed considerable emotion as she thanked Commander Byrd for his visit, and told him with what interest she had followed his flight, and how anxious she had been during the last hours of the America's voyage. During that time, she said, she had unceasingly thought of the sufferings her son must have endured. She again expressed her conviction that her son was alive. Aviators, she said, had an energy and a courage which set them above other men.

Commander Byrd, in his reply, said he was persuaded that her son would be found. He himself would have gone to look for him, but the preparations for his own flight had prevented this. Nevertheless, he had not been willing to start on the Transatlantic flight until he had assured himself that everything humanly possible was being done to find Captain Nungesser. As soon as he got back he would himself take part in the search.

Mme. Nungesser declared that as soon as she received good news she would leave for America, and Commander Byrd replied that American women would be proud to receive the mother of the first French airman who had attempted to fly across the Atlantic. He then told Mme. Nungesser that he had been commissioned to hand her a cheque for 30,000 dollars from the American Ladies' Help Committee.

After Mme. Nungeser had begged him to convey her thanks to the American ladies for their kind thought, the airman took his departure.

On leaving to attend M. Bleriot's luncheon Commander Byrd received an ovation from the crowd assembled outside the house.

LETTERS TO THE EDITOR.

COLD STORAGE HOUSES.

TO THE EDITOR OF THE IRISH TIMES.

SIR,—Of course we have all read of the millions of money England spends annually on the Continent for dairy farm produce—in other words, for everything Ireland can produce. This is done on the Continent by large cold storage stores at Rotterdam, Amsterdam and Antwerp, which collect from all parts of the Continent. I asked the manager (who was an Irishman) of one of the largest restaurants in London the other day why he did not order his supplies from Ireland. He replied: "It is like this. We have several rooms here of different sizes to entertain from 500 to 25 guests. A gentleman comes to me, and, for instance, says: 'A friend is leaving England in forty-eight hours, and his friends want to give him a dinner. We shall want a room for 400 and a 10/6 dinner per head,' I simply wire one of the cold storages mentioned above. They put my order on a steamer that day, and they are in London Docks next morning. If I wire Ireland, I am asked why I did not let them know the day before, or could I give them a couple of days' notice?"

This manager continued: "I know personally many other managers in the various cities in England and Scotland who would gladly prefer to help Ireland in the same way,

INTER-SCHOOLS CRICKET: POWERSTOWN RACES.

COUNTY MEATH WEDDING.—On the 2nd July, at the Roman Catholic Church, Athboy, Mr. John Radcliffe Battersby, of Loughbawn, Westmeath, was married to Phyllis, eldest daughter of Mr. and Mrs. Alley, of Hill of Ward, Athboy. The bridesmaids were Miss Letitia Sherlock, Miss Clothilde Rotheram and Miss Barbara Fetherstonhaugh. Mr. Frank V. Gordon acted as best man.—*Lafayette.*

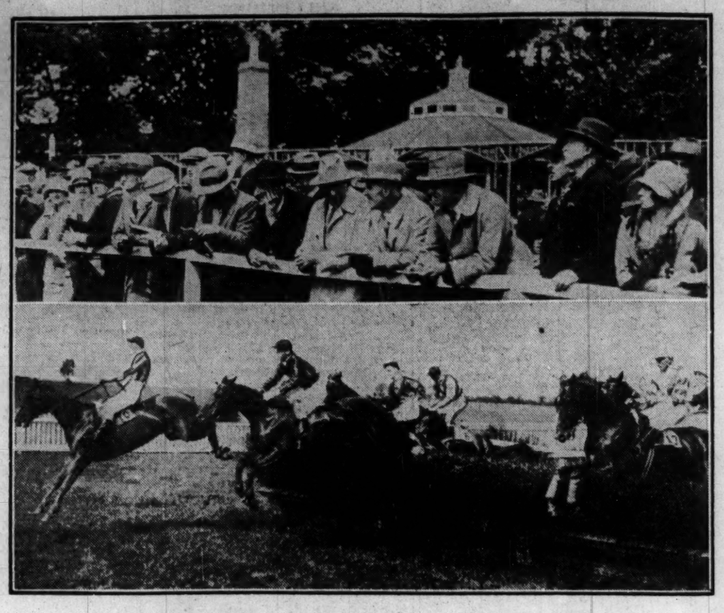

POWERSTOWN PARK RACES.—Top—Watching the parade. Bottom—Lady Spray leading over the jump in the Fethard Plate, which she won.

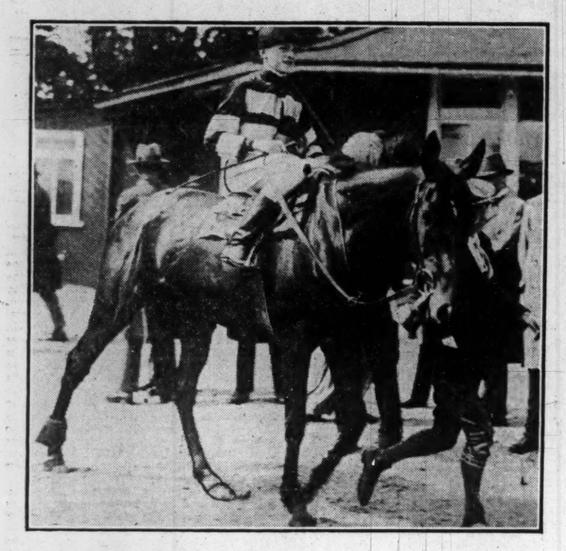

A WINNER AT POWERSTOWN.—Mr. C. Blackmore's Good Thing (D. Kirwan up) being led in after winning the Kilsheelan Plate.

UNIVERSITY PHILOSOPHICAL SOCIETY.—Officers and Council, Session 1926-27—R. R. Hartford (Sch.), W. C. G. Proctor (Sch.), B.A.; I. E. Jones (Sch.), B.A. (Ex-President); E. I. Johnston (Sch.), A. H. McN. Hillis (Sch.), T. S. Atkinson (Sch.), B.A.; D. S. P. Wilson, B.A.; W. J. E. Jessop (Sch.), B.A.; C. H. Whitton (Sch.) (Hon. Librarian), A. C. Strahan (Sch.), B.A. (Hon. Secretary); R. R. Woods, B.A. (President); M. S. McIntosh (Sch.), B.A. (Hon. Treasurer); A. G. C. Ffolliott, B.A. (Hon. Registrar).

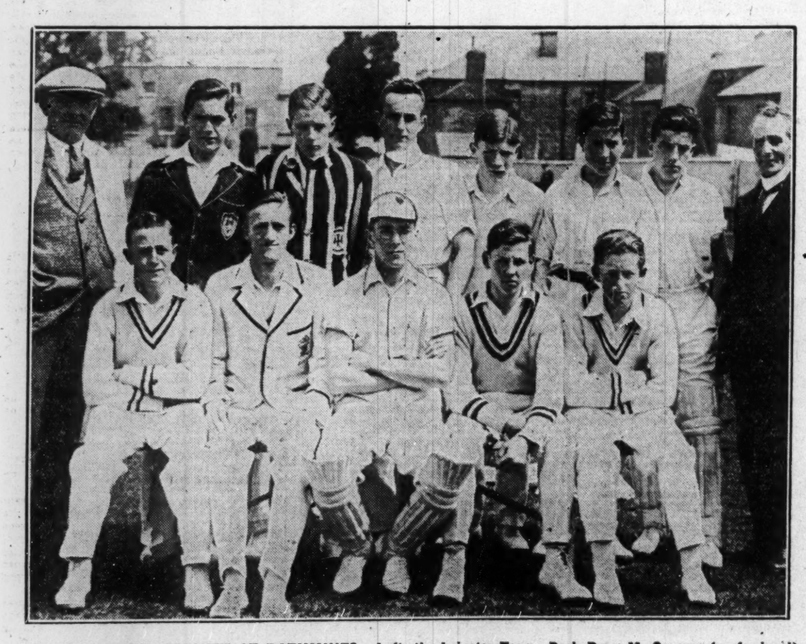

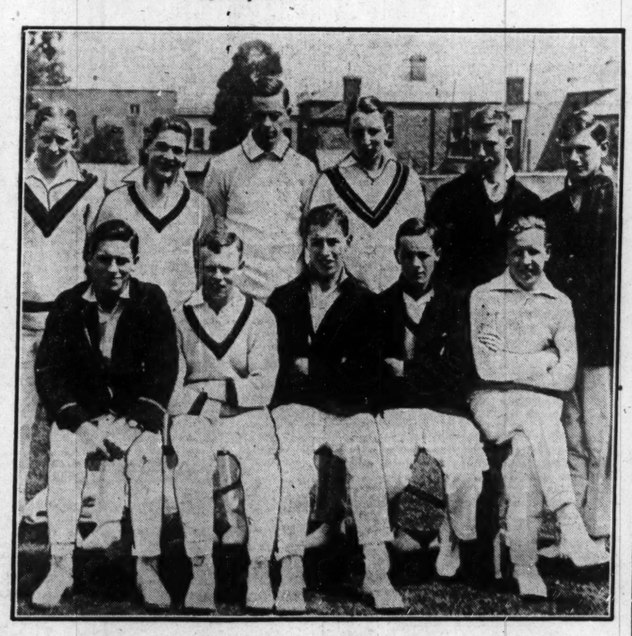

INTER-SCHOOL CRICKET AT RATHMINES.—Left, the Leinster Team—Back Row: M. Gorman (professional), P. Crowe, A. Marrable, R. A. Simons, G. S. Fluke, J. Latimer, F. H. Ballagh and D. J. Loughrey. Front: G. Morgan, P. O'Leary, O. Skeffington, E. Ingram and J. Boucher. Right, the Ulster Team—Back Row: L. J. Holmes, H. W. H. Mills, W. F. Beatty, T. S. Corken, D. B. T. Scott and E. Henderson. Front: J. C. Entrican, R. E. Topp, R. J. Barnes (capt.), J. W. Orr and T. B. Thompson.

GUEST OF DUBLIN ROTARIANS.—The Very Rev. W. O. Thomson, D.D., President Emeritus of the State University of Ohio and former Moderator of the General Assembly of the Presbyterian Church in the United States, who addressed the Dublin Rotary Club yesterday. With him is his grandson.

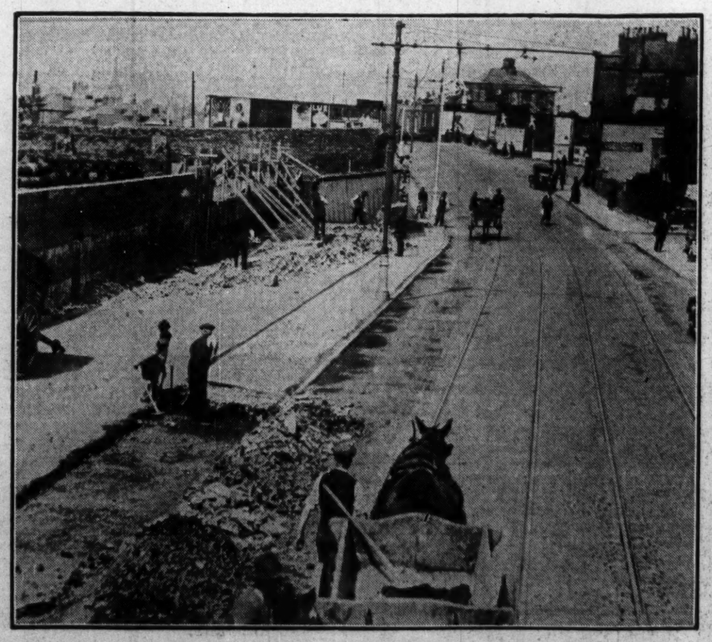

WIDENING OF HAROLD'S CROSS ROAD.—The picture shows how the Rathmines and Rathgar Urban Council is effecting a much-needed improvement by adding thirty feet to the road. The wall of Greenmount Oil and Chemical Company's premises has been moved back, as shown on the left of the photograph.

RUTLAND HIGH SCHOOL, DUBLIN.

Miss Lucy Stanton, M.A., T.C.D., has been appointed Headmistress of the Rutland High School, and is taking up the work in September, in succession to Miss Hudson, who resigned on account of her approaching marriage. Miss Stanton is a graduate in Honours of Trinity College, Dublin, and has had wide experience of schools both in England and Ireland. For nearly seven years she was Headmistress of the French School, Bray, under the late Principal, Miss Reilly; and she now holds the position of Senior Mistress at Raven's Croft, a well-known Girls' Boarding School in Eastbourne. Her many friends, who regretted her departure from Ireland, will welcome her return to work again in this country.

BISHOP'S RING FOUND.

RECOVERED IN HIS DRESSING-ROOM.

The gold Episcopal ring of the Bishop of Peterborough, Dr. Blagden, which has been missing for ten days, was found yesterday in his dressingroom. When the Bishop reported his loss last Thursday, it was thought to have slipped off his finger, and a search throughout the palace was made, and a reward was offered for the recovery of the ring.

While dressing yesterday the Bishop came across the ring among some old belongings.

A FILM OF THE WEEK.

"PRIVATE IZZY MURPHY" AT THE METROPOLE.

In "Private Izzy Murphy," the film shown at the Metropole Cinema, Dublin, this week, the producers have sought to weld together something of those Jewish and Irish elements which have played such a prominent part in American screen development. Izzy Goldberg is represented as a clever young Jew, who runs a delicatessen shop in New York's Ghetto, and another in the Irish quarter, under the name of J. Patrick Murphy. In this latter rôle he meets and falls in love with charming Eileen Cohannigan, daughter of a leading Irish resident. At the outbreak of the Great War Izzy, under the persuasion of his sweetheart, joins the 69th New York Regiment—the Fighting Irish—and goes to France. He is seriously wounded, and his name appears in the casualty list, but when he is mourned for as dead by his lady love and his parents he recovers and comes home to a happy reunion.

The film is a clever mixture of comedy and pathos, and the situations never are allowed to get out of hand. There is just sufficient of scenes "over there" to enable one to realise what the front line was like, and there is none of the atmosphere of "we won the war." George Jessel plays the name part, and conveys a good idea of the young Jew. Patsy Ruth Millar looks and plays the part of the heroine particularly well, but the best acting in the picture is by Vera Gordon and William H. Strauss, who are ideal as the parents of Izzy.

There is a splendid supporting programme, in which one might mention the British Educational Company's film of Malta.

The Anglican clergy have fallen into an inferior position in the matter of scholarship, and the time is drawing near when it will be plainly unsuitable to apply the word "learned" to the clergy as a profession.—The Bishop of Durham.

ON WHITE'S R.S.O. FOOD FROM 3 MONTHS OLD.

Mrs. A. Lynn, Main Street, Fivemiletown, Co. Tyrone, writes under date 11th June, 1927:—"I am enclosing you a photo" (reproduced above) "of my baby, which it may interest you to know has been fed entirely on White's R.S.O. Food from three months until nine months old, at which time this photograph was taken, and weighed 22lbs. He is now eleven months old, and is able to take two feeds of White's Speedicook Wafer Oats porridge daily." White's R.S.O. Food "brings the child up in the way he should grow." It is on sale in tins at chemists' and grocers' shops.

Lasting Benefit from PHOSFERINE

Mr. Frank Westfield, Proprietor of Westfield's Orchestra at the "Prince of Wales Playhouse," Lewisham, *writes:*—

"I WISH to take this opportunity of telling you how my musicians and myself have benefited by taking Phosferine. Some six months ago, when my Orchestra commenced to broadcast from the 'Prince of Wales Playhouse,' Lewisham, we one and all felt a considerable strain upon our nervous systems; in fact the broadcasting of a programme of music for an hour was a considerable effort until someone suggested Phosferine. What a tremendous difference! The beneficial and lasting stimulus made it possible for us to convey to the hundreds of thousands of unseen listeners that spirit of vitality and cheerfulness which is so essential over the Radio; in fact, the many hundreds of letters we have received, one and all complimentary, make us even more thankful to that bottle of Phosferine, the first of many, which has assisted us, given us health and incidentally helped us to entertain during the past months a very considerable number of music lovers, and I have no doubt firm believers in Phosferine." (210, High Street, Lewisham, S.E.13. 17*th December*, 1926)

From the very first day you take PHOSFERINE you will gain new confidence, new life, new endurance. It makes you eat better, and sleep better, and you will look as fit as you feel. Phosferine is given with equally good results to the children.

PHOSFERINE

THE GREATEST OF ALL TONICS FOR

Influenza	Neuralgia	Lassitude	Nerve Shock
Debility	Maternity Weakness	Neuritis	Malaria
Indigestion	Weak Digestion	Faintness	Rheumatism
Sleeplessness	Mental Exhaustion	Brain Fag	Headache
Exhaustion	Loss of Appetite	Anæmia	Sciatica

From Chemists. Liquid and Tablets. The 3/- size contains nearly four times the 1/3 size
Aldwych

Stephens & Bourke's Sale

HUNDREDS OF PAIRS OF QUALITY SHOES AT BIG REDUCTIONS

DELTA MODEL, in Grey Glace Kid. Usual price, 29/6. NOW ... 21/-

AT ALL BRANCHES.

26 Stephen's Green. 79 Rathmines Road.
14 Sth. Gt. George's St. 38 Mary St. (LATE DOYLE'S)

"Puts years of wear into linoleum!"

Stephenson's Floor Polish

3½d., 6d., 9d., 1/- and 1/9

Sole Manufacturers: STEPHENSON BROTHERS, Ltd., BRADFORD.

"The Hills of Donegal"

ROSAPENNA

Hotel, Co. Donegal

ROSAPENNA 50 GNS. CHALLENGE CUP will be played for JULY 12

Suites of Private Apartments. New Private Baths.
Extensive Salmon and Trout Fishing. Orchestra from London. Bring your Car.

Reserve rooms now for September.

YOUR OLD SUIT

OR COSTUME DYED OR CLEANED AND TAILOR-PRESSED LIKE NEW FOR 7/6.

R. & J. McKECHNIE, LTD.,

134 St. Stephen's Gn., 76 Aungier St., Dublin.

FUNERAL OF LORD ORANMORE AND BROWNE.

The remains of Lord Oranmore and Browne, who died as the result of injuries received in a motor accident recently, in which his wife lost her life, were buried yesterday in Lady Oranmore's grave at Mereworth Churchyard.

The Bishop of Rochester read the committal sentences at the graveside. The Funeral Service at the parish church was conducted by the Rector, assisted by the Rector of Yalding.

The principal mourners included the Hon. Dominick and Mrs. Browne (son and daughter-in-law), the Hon. Geoffrey Browne (son), the Earl and Countess of Bessborough (brother-in-law and sister-in-law), and the Marquis and Marchioness of Ormonde.

The third annual Anglo-Catholic Congress opened at the Albert Hall, London, yesterday.

GIRL CYCLIST INJURED.

When cycling home on Sunday night a seventeen year old girl, Miss Jennie Hamilton, of Faughanvale, was struck by a motor car near Eglinton, and received a fractured knee and an injury to the head. She was taken to the Derry Infirmary, where it was learned yesterday that her condition is serious.

OLYMPIA THEATRE.

The musical comedy revue, "High Heels and Stockings," was very cordially received at the Olympia Theatre last night. There is plenty of comedy in it, no lack of animated dancing, and the choruses are catching and tuneful. The whole production went with a swing. Hilda Newsome is a vivacious artist, who put life into her work, winning a large share of applause. Matt Hewson and Mark Rivers were among the humourists, and caused many laughs. Bernard Mervyn, Jack Burke and Sydney Mars added strength to the fun, while Yvonne Lyons and Cissie Leslie contributed to the general entertainment. The Five Poppies did some clever dances, their final ensemble making a good impression. There was an augument orchestra under the direction of Arthur Hawkins.

Viscountess Harcourt has been Chairman of the Council of the S the Oversea Settlement of British

THE MOTHER OF NUNGESSER

STILL CONVINCED HE IS ALIVE.

FROM REUTER'S CORRESPONDENT.

PARIS, Monday.

ommander Byrd was to-day received by Nungesser, who had with her M. Clé Harmon, President of the International ue of Aviators, and M. Gaston Mondalfo, iend of her son.

he American airman brought with him a nificent basket of flowers, which he pre- to Mme. Nungesser.

me. Nungesser showed considerable ion as she thanked Commander Byrd for visit, and told him with what interest had followed his flight, and how anxious had been during the last hours of the rica's voyage. During that time, she she had unceasingly thought of the rings her son must have endured. She expressed her conviction that her son alive. Aviators, she said, had an gy and a courage which set them above men.

mmander Byrd, in his reply, said he was naded that her son would be found. He elf would have gone to look for him, the preparations for his own flight had mted this. Nevertheless, he had been willing to start on the Trans- tic flight until he had assured elf that everything humanly pos- was being done to find Captain esser. As soon as he got back he would elf take part in the search.

me. Nungesser declared that as soon as received good news she would leave for rica, and Commander Byrd replied that rican women would be proud to receive mother of the first French airman who attempted to fly across the Atlantic. He told Mme. Nungesser that he had been missioned to hand her a cheque for 30,000 s from the American Ladies' Help Com-

er Mme. Nungeser had begged him to y her thanks to the American ladies for kind thought, the airman took his de- re.

leaving to attend M. Bleriot's luncheon ander Byrd received an ovation from owd assembled outside the house.

TTERS TO THE EDITOR.

COLD STORAGE HOUSES.

THE EDITOR OF THE IRISH TIMES.

Of course we have all read of the n of money England spends annually Continent for dairy farm produce— er words, for everything Ireland can e. This is done on the Continent by old storage stores at Rotterdam, rdam and Antwerp, which collect from rts of the Continent. I asked the er (who was an Irishman) of one of the restaurants in London the other day did not order his supplies from Ireland. lied: "It is like this. We have several here of different sizes to entertain 50 to 25 guests. A gentleman comes and, for instance, says: 'A friend is England in forty-eight hours, and ends want to give him a dinner. We want a room for 400 and a 10/6 dinner ead.' I simply wire one of the cold s mentioned above. They put my on a steamer that day, and they are in Docks next morning. If I wire I am asked why I did not let them the day before, or, could I give them e of days' notice?"

manager continued: "I know per- many other managers in the various n England and Scotland who would prefer to help Ireland in the same way, w can they?" I contend that Ireland s the market garden of England. A eks ago I bought five very small spring in Liverpool market for 2d., and radish, and, in fact, anything that be sold fresh was an awful Yet in Ireland farmers seem to be always trying to produce n which the whole world com- I would like to suggest to the farmer ember that anything he puts on the his evening can be offered for sale millions in Lancashire and Yorkshire ow morning at a competitive price. er nation can do this. Pray, pardon g letter, but I have been over here weeks, and I have noticed in the *Times* how splendidly you have been o encourage suggestions.—Yours, etc.,

S. MANSERGH.

Donatin, Gorey, Co. Wexford, July 3rd, 1927.

DESERTED CATS.

THE EDITOR OF THE IRISH TIMES.

Will you kindly allow me a little draw attention to the great cruelty of a cat, making a pet of it and then it?" There is no excuse for such We have in Dublin an excellent and two good animal dispensaries, unwanted animal can be painlessly nd to; and this is the only humane ailing another good home.

months ago a pretty young cat, tabby e, was noticed resting for hours in a pot in our garden. At intervals she ff, apparently for home; but as the ssed she returned oftener, every day more forlorn and desolate, and in- y with that puzzled look of appeal in so well known to some of us. Her for bed, food and a little petting n in many ways. She is a pet, used portable home, indoors, but we can- ner. As it is quite possible that she been moved, and, in the persistent ome cats, returned to her old home, nd no admittance, perhaps her owner this letter. If so, will the owner ply at once, or will some kind person a good home in the country?

nday time approaches, may I appeal who close their houses to make provision for their cats before doing s, etc.

M. EDMONDSON.

Wood, Rathgar, Dublin, July 4th, 1927.

PPING 1,200 TONS COAL AN HOUR.

NVENTORS' CLAIMS.

ention which, it is claimed, will se the shipment of British coal has at the Patents Office by Mr. F. James, of Cardiff, and Mr. W. of Taffs Well. The principal of atus is that of a bunker conveyor, be worked from any of the existing without interfering with the gear e. The inventors claim that coal pped at the rate of twelve hundred hour, as compared with three hundred tips now in use. This would mean ip of 10,000 tons would be loaded in s day, which would mean an enor- ng in time.

arises, however, on the question of Shipowners state that trimmers unable to cope with coal at such especially when different classes of owing shipped. This is a question be answered until more is known invention. If the invention proves e, it is believed that the device will eaching effect on the shipment of at changes will have to be made at , on the railways, and at the col- enable the tips to be kept working.

IREAL STOCK EXCHANGE.

STOCKS AND SHARES.	Closing Prices. Mon.	Wed.
ibi Power & Paper Co., Ltd.	94	91½
ctos Corp. of Canada, Ltd.	22	21¼
Do. Preferred.....	87¼	86¾
illan T. L. & P. Co., Ltd.	160¼	152⅞
Empire Steel Corp., Ltd.	½	½
o. 1st Preference Series B	21	21
o. 2nd Preference	¼	¼
apton Pulp & Paper Co., Ltd.	32	32
ada Cement Co., Ltd.	140½	141
adian Cottons Co., Ltd....	125	125
adian Indus. Alcohol Co....	31½	29½
da Steamships Lines, Ltd.	36½	37½
Do. New 6 p.c.	87½	89
Mining & Smelt. Co. of Canada, Ltd.	219⅞	222
minion Textile Co., Ltd.....	112½	112
inger Gold Mining Shares	18⅜	19
ventide Co., Ltd.	90	60⅛
treal L. H. & P. Consd.	—	92
ional Breweries, Ltd.	67	67½
e Bros. and Co., Ltd.....	53	52
Winnipeg W. & P. Co. (New)	83	77¾
nish R. P'p & P'r Mills, Ltd.	99	98¼
Do. Preferred.....	112½	113½
l Co. of Canada, Ltd.....	133½	132½

treal cables on London 4.86⅝.

er-General Sir Joseph Byrne was n audience by the King at Buck- Palace yesterday and kissed hands appointment as Governor and Com- Chief of Sierra Leone.

INTER-SCHOOLS CRICKET: POWERSTOWN RACES.

COUNTY MEATH WEDDING.—On the 2nd July, at the Roman Catholic Church, Athboy, Mr. John Radcliffe Battersby, of Loughbawn, Westmeath, was married to Phyllis, eldest daughter of Mr. and Mrs. Alley, of Hill of Ward, Athboy. The bridesmaids were Miss Letitia Sherlock, Miss Clothilde Rotheram and Miss Barbara Fetherstonhaugh. Mr. Frank V. Gordon acted as best man.—*Lafayette.*

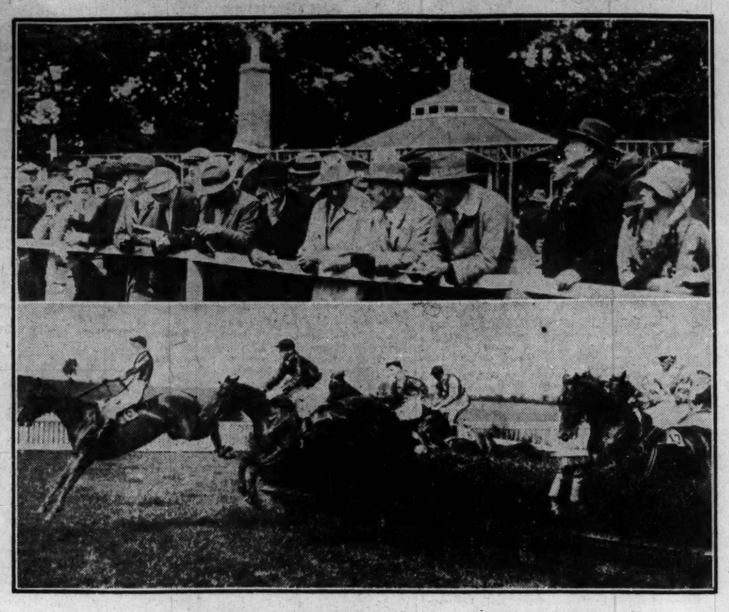

POWERSTOWN PARK RACES.—Top—Watching the parade. Bottom—Lady Spray leading over the jump in the Fethard Plate, which she won.

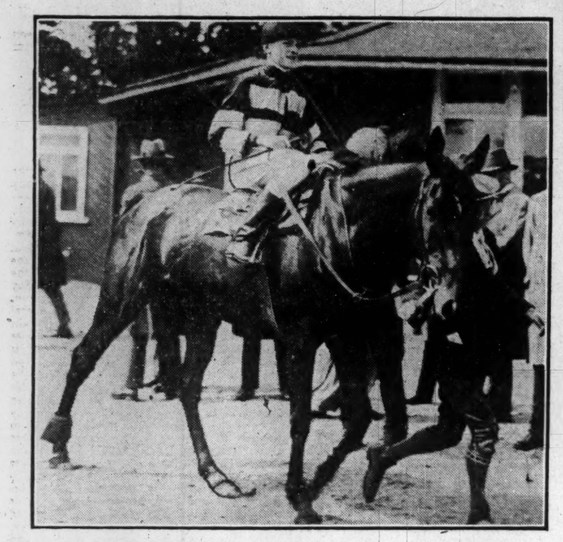

A WINNER AT POWERSTOWN.—Mr. C. Blackmore's Good Thing (D. Kirwan up) being led in after winning the Kilsheelan Plate.

UNIVERSITY PHILOSOPHICAL SOCIETY.—Officers and Council, Session 1926-27—R. R. Hartford (Sch.), W. C. G. Proctor (Sch.), B.A.; I. E. Jones (Sch.), B.A. (Ex-President); E. I. Johnston (Sch.), A. H. MeN. Hillis (Sch.), T. S. Atkinson (Sch.), B.A.; D. S. P. Wilson, B.A.; W. J. E. Jessop (Sch.), B.A.; C. H. Whitton (Sch.) (Hon. Librarian), A. C. Strahan (Sch.), B.A. (Hon. Secretary); R. R. Woods, B.A. (President); M. S. McIntosh (Sch.), B.A. (Hon. Treasurer); A. G. C. Ffolliott, B.A. (Hon. Registrar).

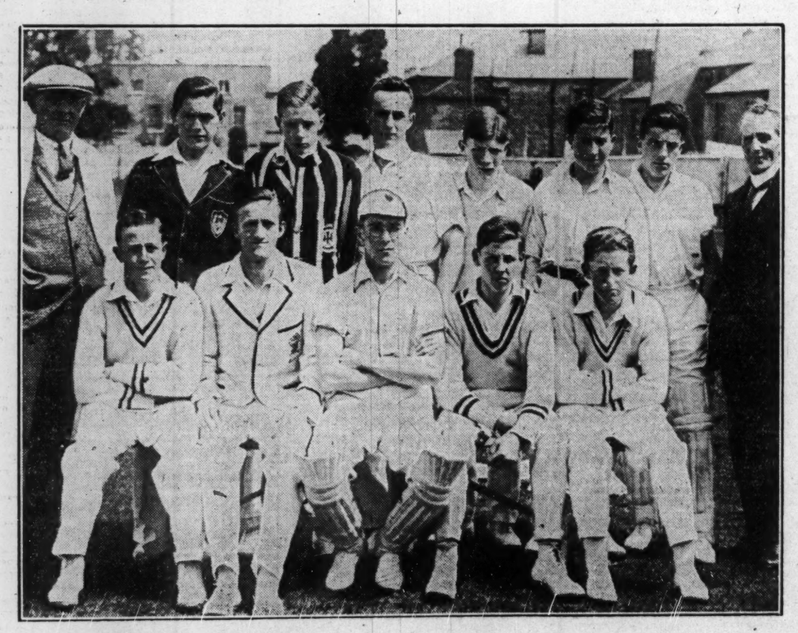

INTER-SCHOOL CRICKET AT RATHMINES.—Left, the Leinster Team—Back Row: M. Gorman (professional), P. Crowe, A. Marrable, R. A. Simons, G. S. Fluke, J. Latimer, F. H. Ballagh and D. J. Loughrey. Front: G. Morgan, P. O'Leary, O. Skeffington, E. Ingram and J. Boucher. Right, the Ulster Team—Back Row: L. J. Holmes, H. W. H. Mills, W. F. Beatty, T. S. Corken, D. B. T. Scott and E. Henderson. Front: J. C. Entrican, R. E. Topp, R. J. Barnes (capt.), J. W. Orr and T. B. Thompson.

GUEST OF DUBLIN ROTARIANS.—The Very Rev. W. O. Thomson, D.D., President Emeritus of the State University of Ohio and former Moderator of the General Assembly of the Presbyterian Church in the United States, who addressed the Dublin Rotary Club yesterday. With him is his grandson.

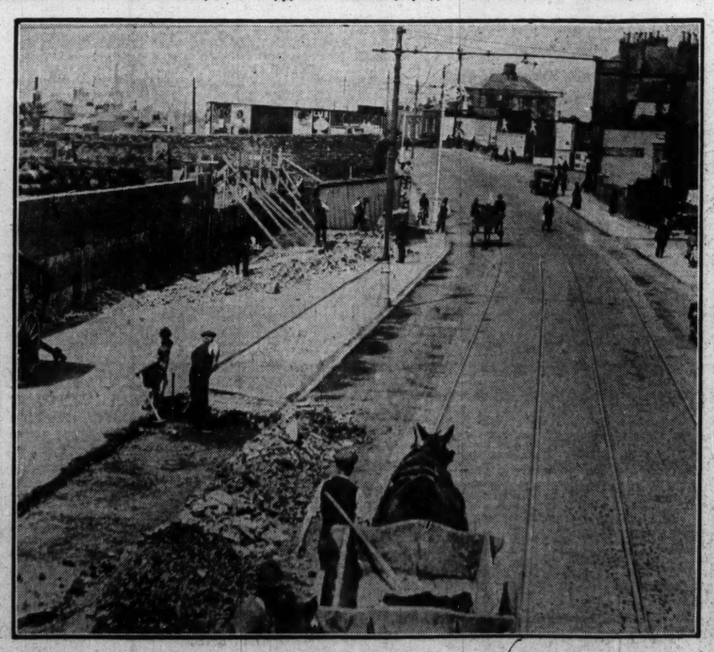

WIDENING OF HAROLD'S CROSS ROAD.—The picture shows how the Rathmines and Rathgar Urban Council is effecting a much-needed improvement by adding thirty feet to the road. The wall of Greenmount Oil and Chemical Company's premises has been moved back, as shown on the left of the photograph.

YOUR OLD SUIT
OR COSTUME DYED OR CLEANED AND TAILOR-PRESSED LIKE NEW FOR 7/6.
R. & J. McKECHNIE, LTD.,
134 St. Stephen's Gn., 76 Aungier St., Dublin.

FUNERAL OF LORD ORANMORE AND BROWNE.

The remains of Lord Oranmore and Browne, who died as the result of injuries received in a motor accident recently, in which his wife lost her life, were buried yesterday in Lady Oranmore's grave at Mereworth Churchyard.

The Bishop of Rochester read the committal sentences at the graveside. The Funeral Service at the parish church was conducted by the Rector, assisted by the Rector of Yalding.

The principal mourners included the Hon. Dominick and Mrs. Browne (son and daughter-in-law), the Hon. Geoffrey Browne (son), the Earl and Countess of Beasborough (brother-in-law and sister-in-law), and the Marquis and Marchioness of Ormonde.

The third annual Anglo-Catholic Congress opened at the Albert Hall, London, yesterday.

GIRL CYCLIST INJURED.

When cycling home on Sunday night a seventeen year old girl, Miss Jennie Hamilton, of Faughanvale, was struck by a motor car near Eglinton, and received a fractured knee and an injury to the head. She was taken to the Derry Infirmary, where it was learned yesterday that her condition is serious.

RUTLAND HIGH SCHOOL, DUBLIN.

Miss Lucy Stanton, M.A., T.C.D., has been appointed Headmistress of the Rutland High School, and is taking up the work in September, in succession to Miss Hudson, who resigned on account of her approaching marriage. Miss Stanton is a graduate in Honours of Trinity College, Dublin, and has had wide experience of schools both in England and Ireland. For nearly seven years she was Headmistress of the French School, Bray, under the late Principal, Miss Reilly; and she now holds the position of Senior Mistress at Raven's Croft, a well-known Girls' Boarding School in Eastbourne. Her many friends, who regretted her departure from Ireland, will welcome her return to work again in this country.

BISHOP'S RING FOUND.

RECOVERED IN HIS DRESSING-ROOM.

The gold Episcopal ring of the Bishop of Peterborough, Dr. Blagden, which has been missing for ten days, was found yesterday in his dressingroom. When the Bishop reported his loss last Thursday, it was thought to have slipped off his finger, and a search throughout the palace was made, and a reward was offered for the recovery of the ring.

While dressing yesterday the Bishop came across the ring among some old belongings.

A FILM OF THE WEEK.

"PRIVATE IZZY MURPHY" AT THE METROPOLE.

In "Private Izzy Murphy," the film shown at the Metropole Cinema, Dublin, this week, the producers have sought to weld together something of those Jewish and Irish elements which have played such a prominent part in American screen development. Izzy Goldberg is represented as a clever young Jew, who runs a delicatessen shop in New York's Ghetto, and another in the Irish quarter, under the name of J. Patrick Murphy. In this latter rôle he meets and falls in love with charming Eileen Cohannigan, daughter of a leading Irish resident. At the outbreak of the Great War Izzy, under the persuasion of his sweetheart, joins the 69th New York Regiment—the Fighting Irish—and goes to France. He is seriously wounded, and his name appears in the casualty list, but when he is mourned for as dead by his lady love and his parents he recovers and comes home to a happy reunion.

The film is a clever mixture of comedy and pathos, and the situations never are allowed to get out of hand. There is just sufficient of scenes "over there" to enable one to realise what the front line was like, and there is none of the atmosphere of "we won the war." George Jessel plays the name part, and conveys a good idea of the young Jew. Patsy Ruth Millar looks and plays the part of the heroine particularly well, but the best acting in the picture is by Vera Gordon and William H. Strauss, who are ideal as the parents of Izzy.

There is a splendid supporting programme, in which one might mention the British Educational Company's film of Malta.

The Anglican clergy have fallen into an inferior position in the matter of scholarship, and the time is drawing near when it will be plainly unsuitable to apply the word "learned" to the clergy as a profession.—The Bishop of Durham.

ON WHITE'S R.S.O. FOOD FROM 3 MONTHS OLD.

Mrs. A. Lynn, Main Street, Fivemiletown, Co. Tyrone, writes under date 11th June, 1927:—"I am enclosing you a photo" (reproduced above) "of my baby, which it may interest you to know has been fed entirely on White's R.S.O. Food from three months until nine months old, at which time this photograph was taken, and weighed 22lbs. He is now eleven months old, and is able to take two feeds of White's Speedicook Wafer Oats porridge daily." White's R.S.O. Food "brings the child up in the way he should grow." It is on sale in tins at chemists' and grocers' shops.

Lasting Benefit from PHOSFERINE

Mr. Frank Westfield, Proprietor of Westfield's Orchestra at the "Prince of Wales Playhouse," Lewisham, *writes:*—

"I WISH to take this opportunity of telling you how my musicians and myself have benefited by taking Phosferine. Some six months ago, when my Orchestra commenced to broadcast from the 'Prince of Wales Playhouse,' Lewisham, we one and all felt a considerable strain upon our nervous systems; in fact the broadcasting of a programme of music for an hour was a considerable effort until someone suggested Phosferine. What a tremendous difference! The beneficial and lasting stimulus made it possible for us to convey to the hundreds of thousands of unseen listeners that spirit of vitality and cheerfulness which is so essential over the Radio; in fact, the many hundreds of letters we have received, one and all complimentary, make us even more thankful to that bottle of Phosferine, the first of many, which has assisted us, given us health and incidentally helped us to entertain during the past months a very considerable number of music lovers, and I have no doubt firm believers in Phosferine." (210, High Street, Lewisham, S.E.13. 17*th December*, 1926)

From the very first day you take PHOSFERINE you will gain new confidence, new life, new endurance. It makes you eat better, and sleep better, and you will look as fit as you feel. Phosferine is given with equally good results to the children.

PHOSFERINE

THE GREATEST OF ALL TONICS FOR

Influenza	Neuralgia	Lassitude	Nerve Shock
Debility	Maternity Weakness	Neuritis	Malaria
Indigestion	Weak Digestion	Faintness	Rheumatism
Sleeplessness	Mental Exhaustion	Brain Fag	Headache
Exhaustion	Loss of Appetite	Anæmia	Sciatica

From Chemists. Liquid and Tablets. The 3/- size contains nearly four times the 1/3 size

Aidwych

Stephens & Bourke's Sale

HUNDREDS OF PAIRS OF QUALITY SHOES AT BIG REDUCTIONS

DELTA MODEL, in Grey Glace Kid. Usual price, 29/6. NOW ... 21/-

AT ALL BRANCHES.
26 Stephen's Green. 79 Rathmines Road.
14 Sth. Gt. George's St. 38 Mary St. (LATE DOYLE'S)

"Puts years of wear into linoleum!"
Stephenson's Floor Polish
3½d., 6d., 9d., 1/- and 1/9
Sole Manufacturers: STEPHENSON BROTHERS, Ltd., BRADFORD.

"The Hills of Donegal"
ROSAPENNA
Hotel, Co. Donegal
ROSAPENNA'S 50 GNS. CHALLENGE CUP will be played for JULY 12
Suites of Private Apartments. New Private Baths.
Extensive Salmon and Trout Fishing. Orchestra from London. Bring your Car.
Reserve rooms now for September.

OLYMPIA THEATRE.

The musical comedy revue, "High Heels and Stockings," was very cordially received at the Olympia Theatre last night. There is plenty of comedy in it, no lack of animated dancing, and the choruses are catching and tuneful. The whole production went with a swing. Hilda Newsome is a vivacious artist, who put life into her work, winning a large share of applause. Matt Hewson and Mark Rivers were among the humourists, and caused many laughs. Bernard Mervyn, Jack Burke and Sydney Mars added strength to the fun, while Yvonne Lyons and Cissie Leslie contributed to the general entertainment. The Five Poppies did some clever dances, their final ensemble making a good impression. There was an augumented orchestra under the direction of Arthur F. Hawkins.

Viscountess Harcourt has been appointed Chairman of the Council of the Society for the Oversea Settlement of British Women

GOSSIP FROM THE COURSE.

A FRENCH-BRED WINNER.

JOHN SILVER'S GOOD PERFORMANCE.

DEAD-HEAT FOR ELVASTON STAKES.

FROM OUR TRAVELLING CORRESPONDENT.

NOTTINGHAM, Monday Night.

It was wishy-washy sort of racing that we saw this afternoon under a grey sky and in the presence of a crowd of moderate size. A good deal of rain has fallen in the Midlands; indeed, in Warwickshire and Northamptonshire the ground is soft enough to hunt, which is an unusual condition in these parts at this time of the year, and it was very easy on the Colwick Park course this afternoon.

Trainers were complaining not long ago that they dared not run horses on the hard ground, but now, with other conditions prevailing, they let a £500 event, the Harrington Handicap, be reduced to only four runners. Of these the French-bred Frank Bare, whom Stanley Wootton acquired not long ago out of McColl's stable, was favourite, and a shade of odds had to be laid on him at the off.

He settled down last, but coming into the straight he moved up, and won easily by a length and a half from Esca, with Tillyvally, who had first made the running, a neck away, third. Nottingham Pet, who was the only one of the three backed to beat Frank Bare, was last of the lot.

Wootton had just previously won the Savile Plate for two-year-olds with John Silver, a Grey Admiral colt, sent to the Dublin sales by Mr. E. Keegan and bought by Mr. T. B. Bennett for 200 guineas. He had obviously been well tried, as the market spoke for him, and he started joint favourite at twos with Doch-an-Doris.

TROUBLESOME AT THE GATE.

Whatever chance the latter had he threw away, for he was troublesome at the gate, from which he lost some three lengths. Then he moved up second to John Silver, and when Gordon Richards began his challenge he swerved and lost more ground. John Silver had meanwhile gone out of the gate in front like an old hand, and, making all the running, beat Doch-an-Doris by a length.

Wootton started Palefroi in the Arnold Selling Race. He would not leave the gate last week for Smirke, and Marshall rode him now. After he had broken the tapes once he jumped off in front, but he was caught inside the distance by the Irish mare, Lady Sheila, who beat him by a short head. Something was thought of the performance of the winner, for Owen Anthony's stable had to go to 510 guineas to buy her in.

Little Squib has been so disappointing that Lord Glanely put her in the Newmarket sales catalogue of next week. She ran for the Holme Pierrepoint Selling Plate, and although she started without a quotation, she made all the running and won by a length and a half from Sonia Carol. Her owner was glad to let her go to the owner of the second for 260 guns.

The closest finish of the day was that for the last race, the Elvaston Stakes, where Gasconade, joining 2LO at the distance, ran a great race home with him, the judge being unable to separate them.

Sam. Darling, who owns and trains 2LO, had just won the previous race, the Bramcote Plate, with Excelsior, who, racing away from the favourite, Irish Eagle, beat him by three lengths. Lady Chesham, who owns Excelsior, does not keep many horses, but as she is tremendously keen on racing.

DUKERIES FOAL PLATE.

The Dukeries Foal Plate, worth £1,000, is the chief event here to-morrow. Friar Gray, Tommy Atkins, and Cap-a-Pie are likely runners for this. The last-named two were winning races early in the season, but have not trained on well. FRIAR GRAY was beaten at Newbury over ten furlongs, and did not stay home. It is a mile here, and he has a good chance of winning. There will be some useful two-year-olds in the Clumber Plate, and I name GROTESQUE as Somme Orb as the most likely pair. The former may win. BERENICE may beat Lemurian in the Hunsover Handicap.

It may be pleasanter to make the flit to Salisbury to-morrow; for the Bibury Club meeting, if shorn of much of its old importance, is always an enjoyable function. The Wiltshire Stakes will produce Birthright, Spiramonde, probably, and HEIR APPARENT, and the last-named, whom I considered unlucky to have been beaten by Escalator at Sandown, may win.

The flying five furlongs of the Wilton Handicap should suit BAY FRIAR, and I choose him to beat Pheidon and Scarlet Orb. Some of the Wiltshire trainers often use the Maiden Plate to exploit a smart novice two-year-old. Of these that have run before I like best the chance of MANTILLA.

GALTEE MORE.

FORM HORSES.

NOTTINGHAM.

2.0—Allah.
2.30—Gallcon.
3.0—Sonny.
3.30—Friar Gray.
4.0—Grotesque.
4.30—Warrior Star.

SALISBURY.

2.0—Temerity.
2.40—Flydame.
3.0—Caprice.
3.40—Heir Apparent.
4.10—Bay Friar (nap).
4.40—Rose Red.

Eclipse.

SPECIAL SELECTIONS FOR TO-DAY.

Westminster Gazette :—To-day's Best—Bay Friar. Double—Berenice and Bay Friar.

Daily Express :—Safety Bet—Heir Apparent (win), Salisbury. Double—Heir Apparent and Berenice.

Daily Mirror :—Double — Heir Apparent and Bay Friar.

Daily Sketch :—Double — Pheidon (nap), Salisbury, and Beagle.

WATER POLO.

SENIOR LEAGUE.

SANDYCOVE v. PEMBROKE.

Quite a considerable amount of interest was evinced in this match at Blackrock Baths last evening. The weather was summer-like for the first time this season, and, as a result, the attendance was large. Pembroke was weakened by the absence of H. E. Ellerker. Nevertheless, Sandycove well deserved their victory of three clear goals, and, in addition, let many opportunities pass when goals should have been scored. Teams—

Sandycove—C. Fagan; J. Allen, J. Monks; — Fagan; — Horlacher, J. O'Brien, and Higginbotham.

Pembroke—W. Doyle; J. Beckett (capt.), H. Burchfield; C. Heather; J. P. Shannon, C. Carroll, and A. Whiteside.

Referee—Major M. A. O'Connor.

Allen was first noticeable with a fine dribble, which ended in Doyle being tested, but the latter was not fooled wanting, and brought off a fine save. Monks soon after shot inches wide. The play was now transferred to the Sandycove area, and Shannon opened the scoring for Pembroke with a neat shot, which took Fagan quite unawares. This advantage was not held for long, as Higginbotham levelled matters with a fine shot from far out. Horlacher, who was playing splendidly so far, might have increased Sandycove's lead, but his effort missed the goalmouth by inches, leaving the scores at half-time:—Sandycove, 1 goal; Pembroke, 1 goal.

The game had not far advanced into the second period when it became apparent that Sandycove was lasting the better. From a well-placed pass by Horlacher, an easy goal was lost by C. Fagan. However, shortly afterwards, from a melee in front of the Pembroke goal, O'Brien pushed the ball through, giving Sandycove the lead. Allen, seizing an opportunity, put Sandycove further ahead. At this point in the game Pembroke displayed a liveliness which finished up with Shannon scoring a capital goal. This was short-lived, as Sandycove added further goals per Higginbotham and C. Fagan. Result:—

Sandycove ..... 5 goals
Pembroke ..... 2 goals

JUNIOR LEAGUE.

SANDYCOVE 2nd v. PEMBROKE 2nd.

The play in this game was more distinguished by the disregard of the rules of water polo rather than an effort to play the game. Teams—

Sandycove 2nd—McCormick; Flanagan, McMahon; Brady; Healy, J. Forde and Farrell.

Pembroke 2nd—Dr. C. Jones; J. P. Wallace, B. F. Hanrahan; J. H. M. Mecredy; G. Whiteside (capt.), J. W. Collins, and Frost.

Shortly after the start Healy was awarded a penalty, from which he scored. A good opportunity was missed by Forde, but the same player soon afterwards scored a fine goal, giving Sandycove an advantage of two goals at half-time. In the second period of the game, as a result of a rather neat bit of play, Healy scored Sandycove's third goal. A further penalty was awarded the latter player, which made the score at the final whistle:—

Sandycove 2nd ..... 4 goals
Pembroke 2nd ..... Nil

PEMBROKE.—Men's senior and junior squadron trials this evening at Blackrock, 6.30 p.m. All members are requested to attend.

POWERSTOWN PARK.

GOOD-SIZED FIELDS.

DOUBLE FOR MR. F. W. WISE.

Although Monday is a most unsuitable day for racing in the Clonmel district there was a remarkably good attendance at the Powerstown Park meeting yesterday, but nothing like as large as at the previous fixture, when steeplechases run over the bank country made such a big attraction. Yesterday the steeplechases were run over bush fences, and they attracted fair sized fields, as, indeed, did all the other races. Mr. F. W. Wise, who trains his own string of horses at Cahir, carried off two of the races with Ardfinnan and Lady Spray, riding the former himself, and, with the exception of one event, all the spoils fell to horses trained in the Tipperary-Kilkenny district.

Somme Web, who was the medium of some heavy investments for a race at the recent Curragh meeeting, but disappointed, had an easier task in the Cahir Plate. Not that Mr. Parkinson's horse had a one-sided win, but the opposition was not so strong, and after at one time being deprived of the lead by Inglewood, he ran on gamely to snatch a short head victory. Neither kept too straight a course in the tiring run home to the winning post, and it was by staying it out better that the son of Somme Kiss triumphed.

Polar Lass supplemented her Linnerick Junction success by carrying her 7lb. penalty to victory in the Clogheen Steeplechase. It looked as if it would be a race between her and Sanders, but the latter crossed his legs and fell as they swung round the bend into the straight, at the same time bringing Elgar down with him. Elgar was beaten at the time, but Sanders was going well, and would doubtless have trodden the winner. Except that J. H. Harty sustained some injuries to the neck and head, which were not serious, neither horses nor riders suffered through the mishap.

The County Kilkenny trained good thing led all the way to win a good race from Bonnie Braes and Innisfail in the Kilsheelan Hurdle Race. This daughter of By George! has been showing improvement of late, and at the recent Gowran Park meeting scored an easy win from Knockbarren, whose subsequent forward running at Limerick Junction pointed to the chance of Mr. C. Blackmore's mare now. Grosvenor Happy Boy, who started favourite, never flattered in the race, nor did South Pole, who was early tailed off.

Owing to the injury to J. H. Harty, the mount on Handy Weapon, for the Carrick Plate, fell to Joseph Canty, and for a long way it looked as if Mrs. H. Harty's horse would not be caught, but New Inn, making up ground rapidly in the straight, forged in front close home, and ultimately won with a bit to spare. Eight runners turned out for the Three Miles Steeplechase, and, once Lady Spray had taken the measure of Let Me Go at the entrance to the straight, there was never any doubt about the result. Mr. F. W. Wise then taking the mount on Ardfinnan himself proceeded to bring off the double event by winning the Foxhunters' Plate. Details:—

2.30—THE CAHIR PLATE of 50 sovs. A weight for age hurdle race. 1 m. 6 f.

Mr. J. J. Parkinson's SOMME WEB, by Somme Kiss—Webden. 4, 10-2 ..T. M'Neill 1
Mrs. J. Magee's INGLEWOOD, 5, 11-5 ..... J. Molony 2
Mr. H. Milner's ROYAL AMBUSH, 5, 11-5 ..... J. H. Harty 3
Mr. J. F. Downey's Clifden, 6, 11-2 P. Claxton 0
Mr. N. F. Maher's Sweet Mona, a, 11-7 ..... M. J. Delmege 0
Mr. T. G. O'Brien's Garnaman, a, 11-7 ..... J. Meany 0
Mr. J. P. O'Donnell's Kara-Tete, 6, 11-2 ..... R. M'Carthy 0
Mr. F. W. Wise's Alike, 4, 10-2 ..... Owner 0
(Winner trained by Owner.)

Betting—6 to 4 agst. Inglewood, 2 to 1 SOMME WEB, 6 to 1 Royal Ambush, 7 to 1 Garnaman, 8 to 1 Clifden, 10 to 1 Alike, 50 to 1 any other.

Somme Web settled down in front of Garnaman, Clifden, Somme Web and Inglewood, until half a mile from home. Inglewood then took second place, and, joining issue with Somme Web close home, the pair fought out a good finish, Somme Web winning by a short head; three lengths divided second and third. Alike was fourth, and Sweet Mona next. Clifden fell.

3.0—THE CLOGHEEN PLATE of 50 sovs. A handicap steeplechase. 2 m. 2 f.

Mr. C. Ryan's b. m. POLAR LASS, by Junior—Polar Belle, a, 11-2 ..... M'Carthy 1
Mr. M. H. O'Brien's BATTLE WAVE, 6, 10-8 ..... P. Cullen 2
Mr. John O'Sullivan's GOLDEN CHERRY, a, 10-13 ..... D. Quirke 3
Mrs. H. M. Hartigan's Sanders, a, 12-7 ..... J. H. Harty 0
Lady Helen McCalmont's Elgar, a, 12-7 ..... Mr. E. O'Brien 0
Mr. N. Connolly's Maidstown, a, 9-13 ..... Mr. T. B. Cullinan 0
Mr. J. C. O'Sullivan's Wild Alder, 5, 9-9 ..... J. Meany 0
Mrs. Moss's Roi Knight, 5, 9-7 (car. 9-8) ..... J. M'Carthy 0
(Winner trained by Owner.)

Betting—6 to 4 agst. Sanders, 3 to 1 Battle Wave, 6 to 1 POLAR LASS, 7 to 1 each Maidstown and Elgar, 10 to 1 Golden Cherry, 20 to 1 any other.

Elgar set the pace to Wild Alder, Golden Cherry, Maidstown, Sanders and Polar Lass, until half a mile from home, when Golden Cherry went on in front of Sanders, Polar Lass and Battle Wave. At the last hurdle Sanders fell and brought down Elgar, and Polar Lass heading Golden Cherry at the last fence, went on to win easily by six lengths; four lengths divided second and third. Roi Knight was fourth, and Maidstown next.

3.30—THE KILSHEELAN PLATE of 50 sovs. A handicap hurdle race. 1 m. 6 f.

Mr. C. Blackmore's b. m. GOOD THING, by By George—Naughty Nan, 5, 10-7 ..... D. Kirwan 1
Mr. T. Nunan's RONNIE BRAES, 5, 11-2 ..... C. M'Carthy 2
Miss E. M. Nunan's INNISFAIL, 5, 10-2 ..... Mr. T. M'Carthy 3
Mr. H. M. Hartigan's South Pole, a, 11-13 ..... Mr. Canty 0
Lady Palmer's Histon Mute, a, 11-0 W. Beasley 0
Mr. J. J. Parkinson's Grosvenor Happy Boy, 5, 10-7 ..... Moylan 0
Mr. J. G. Lynch's Riversfield, a, 10-3 P. Lynch 0
Capt. J. J. Clune's Golden Reef, 5, 10-2 ..... P. Moylan 0
Mr. A. J. Sexton's Say, a, 10-2 ..... E. Foley 0
(Winner trained by J. Kirwan.)

Betting—2 to 1 agst. Grosvenor Happy Boy, 5 to 2 GOOD THING, 4 to 1 South Pole, 6 to 1 Golden Reef, 10 to 1 Bonnie Braes, Innisfail, or any other.

Good Thing settled down in front of Innisfail, Riversfield, Bonnie Braes, Grosvenor Happy Boy and Golden Reef, and, making all the running, won by a length; two lengths divided second and third. Golden Reef was fourth, Grosvenor Happy Boy fifth, and Say next.

4.0—THE CARRICK PLATE of 50 sovs. A weight for age flat race. 1 m.

Mr. C. J. Ryan's ch. g. NEW INN, by My Ronald—Sorry Spring, 6, 9-0 (£500) A. Moylan 1
Mrs. H. Harty's HANDY WEAPON, 5, 8-0 (car. 8-12) ..... Jos. Canty 2
Mr. R. W. Purdon's LISCARROLL CASTLE, 5, 8-9 ..... D. Ward 3
Mr. P. W. Purdon's Condon, 4, 9-7 P. Connolly 0
Mrs. P. Smyth's Bridd Valley, 5, 8-9 (car. 9-0) ..... P. Lynch 0
(Winner trained by Owner.)

Betting—6 to 4 each agst. Handy Weapon and Liscarrol Castle, 6 to 1 NEW INN, 50 to 1 any other.

Liscarroll Castle began slowly, and Handy Weapon set the pace to Condon and New Inn for over six furlongs, who also came into the lead, and making all the remainder of the running won by three lengths; a similar distance divided second and third. Condon was fourth.

There was no bid for the winner.

4.30—THE FETHARD PLATE of 50 sovs. A handicap steeplechase. 3 m.

Mr. F. W. Wise's ch. m. LADY SPRAY, by Raft—dam by Donna Forget ..... T. R. Cullinan 1
Mr. John Gleeson's LET ME GO, 6, 11-4 ..... R. M'Carthy 2
Mr. J. C. O'Sullivan's CLENOGE, a, 10-12 ..... J. Lombard 3
Mr. T. O'Shea's Dark Rosalie, a, 11-9 ..... Mr. N. D. Mahony 0
Mrs. P. Smyth's Rose Dawn, 6, 11-0 ..... T. Regan, jun. 0
Mr. P. S. O'Grady's Cleko, 5, 11-7 C. M'Carthy 0
Mr. W. P. Hanly's Busyboy, a, 10-13 C. Graham 0
Mr. John O'Sullivan's Lady Irene, 6, 9-12 M. Dee 0
(Winner trained by Owner.)

Betting—5 to 4 agst. Let Me Go, 4 to 1 LADY SPRAY, 6 to 1 each Cleko and Clenoge, 8 to 1 Busyboy, 20 to 1 any other.

Clenoge and Let Me Go showed the running from Lady Spray, Busyboy and Cleko. Approaching the last fence Lady Spray headed Let Me Go and drew away to win easily by twelve lengths; three lengths divided second, and third. Busyboy was fourth and Cleko next. Lady Irene fell.

5.0—THE FOXHUNTERS' PLATE of 50 sovs. A weight for age flat race. 1 m. 6 f.

Mr. F. W. Wise's br. g. ARDFINNAN, by Ardoon—dam by Koscinsko, a, 12-7 ..... Owner 1
Mr. J. T. Purcell's FRANKFORT LODGE, 6, 12-7 ..... Mr. E. P. Harty 2
Mr. C. J. Carroll's GENTLE LADY, 4, 12-0 ..... Mr. J. E. O'Brien 3
Mrs. A. Quinlan's Why Wait, a, 12-0 ..... Mr. P. Quinlan 0
Miss P. Ryan's Little Dublin, a, 12-0 ..... Mr. T. V. Ryan 0
Mr. C. J. Carroll's Knight Awake, 4, 11-7 ..... Mr. L. Keating 0
Mr. T. X. O'Connor's Bonny Levar, 4, 11-7 ..... Mr. W. J. Madden 0
(Winner trained by Owner.)

Betting—6 to 4 on Gentle Lady, 4 to 1 agst. Knight Awake, 6 to 1 ARDFINNAN, 10 to 1 Frankfort Lodge, or any other.

Knight Awake led from Ardfinnan, Why Wait, Gentle Lady and Frankfort Lodge for half the journey, when Ardfinnan drew to the front, and making all the running won easily by ten lengths; six lengths divided second and third. Knight Awake was fourth and Why Wait next.

A Batting Record.

After the luncheon interval at Bristol yesterday, Sir L. Goodenough Taylor made a presentation to Hammond (Gloucestershire), to commemorate his creation of a new record by scoring 1,029 runs in May last, thus beating W. G. Grace's 1,016, scored in May, 1895. Hammond is 24 years of age.

NOTTINGHAM MEETING.

FRANK BARE SCORES IN CHIEF EVENT.

2.0—HOLME PIERREPONT SELLING PLATE. A high-weight handicap of 200 sovs. 6 f.

Lord Glanely's b. f. LITTLE SQUIB, by Sky Rocket—Little Mabel, 4, 7-0 ..... C. Richards 1
Mr. S. Morris's SONIA CAROL, 4, 7-8 ..... P. Donoghue 2
Mr. G. E. Waller's PURPLE HEATHER, 4, 7-7 ..... H. Packham 3

Also ran:—Skywave (S. Morgan), Nephew (R. Perryman), Idolatry (J. Dines), Janira (P. Serby), Torrent (T. Weston). Off 2.1. (Winner trained by Archer.)

Betting—6 to 4 agst. Nephew, 5 to 1 Sonia Carol, 6 to 1 each Purple Heather and Janira, 8 to 1 Torrent, 100 to 8 LITTLE SQUIB or any other.

Won by three-parts of a length; a length and a half. Nephew was fourth, and Skywave last.

The winner was sold to Mr. S Morris for 260 guineas.

2.30—ARNOLD SELLING PLATE of 200 sovs. 5 f.

Mr. E. C. Huggett's br. m. LADY SHEILA, by Ybro—Long Sheila, 6, 9-2 ..... C. Elliott 1
Mr. S. Wootton's PALEFROI, a, 9-2 J. Marshall 2
Mr. D. M. Gant's ORENZA, 5, 9-2 ..... Beasty 3

Also ran:—Blarney Stone (F. Lane), Social Evening (J. Leach), Royd's Hall (H. Wragg), Charmelaine (R. James). Off 2.51. (Winner trained by Anthony.)

Betting—2 to 1 agst. Social Evening, 11 to 4 LADY SHEILA, 4 to 1 Palefroi, 7 at 1 each Blarney Stone and Charmelaine, 100 to 7 any other.

Won by a short head; a length. Social Evening was fourth, and Royd's Hall last.

The winner was bought in for 510 guineas.

3.0—SAVILE PLATE of 200 sovs. Two years old. 5 f.

Mr. S. Wootton's bl. or br. c. JOHN SILVER, by Grey Admiral—Freedom, 8-3 ..C. Smirke 1
Mr. D. L. Wilson's DOCH-AN-DORIS, 8-10 ..... G. Richards 2
Lt.-Col. R. Johnson's MELGO, 8-0 ..... F. Serby 3

Also ran:—Lady Stedfast (H. Leach), Flying Start (R. James), Jeanie Shiels filly (P. Donoghue), Perryman Pet (A. Burns), Royal Relic (F. Perryman). Off 3.13. (Winner trained by Wootton.)

Betting—2 to 1 each agst. JOHN SILVER and Doch-an-Doris, 9 to 2 Lady Stedfast, 100 to 8 any other.

Won by a length; three lengths. Lady Stedfast was fourth, and Princess Moriskia fifty last.

3.30—HARRINGTON HANDICAP, a plate of 500 sovs. 1¼ m.

Mr. S. Wootton's ch. g. FRANK BARE, by Fauche le Vent—Marcelle, 6, 8-5 C. Smirke 1
Mr. F. Smith's ESCA, 4, 7-9 ..... A. Burns 2
Sir H. Meux's TILLYVALLY, 4, 7-7 P. Beasley 3
Col. Stevenson's Nottingham Pet, 5, 9-13 ..... F. Serby 0

Off 3.31. (Winner trained by Wootton.)

Betting—11 to 10 on FRANK BARE, 9 to 4 agst. Nottingham Pet, 7 to 1 any other.

Tillyvally settled down well ahead of Esca and Nottingham Pet, with Frank Bare last, but at the head Frank Bare moved up second and Esca dropped back. Tillyvally continued to lead until shortly after entering the straight, when Frank Bare went ahead; and, although Esca moved up at the distance, he could make no impression on Frank Bare, who won by one and a half lengths; a neck separated second and third.

4.0—BRAMCOTE PLATE, a handicap of 200 sovs. 1 m.

Lady Chesham's gr. g. EXCELSIOR, by Mountaineer—Fusee Volante, 3, 7-9 ..... F. Lane 2
Mr. M. Weil's IRISH EAGLE, a, 8-13 ..... C. Richards 3
Lord Glanely's CHANNEL QUEEN, 3, 7-6 .....

Also ran—Bizquine (J. Thwaites), Black Dawn (A. Burns), Eaglesholt (L. Butchers), Fox River (H. Wragg), Fusty (R. Perryman), Coal Rowdater (M. Beary), Torbelle (R. James). Off 4.1. (Winner trained by S. Darling.)

Betting—7 to 2 agst. Irish Eagle, 4 to 1 EXCELSIOR, 9 to 2 Black Dawn, 11 to 2 Eaglesholt, 100 to 8 any other.

Won by three lengths; two lengths. Roadwater was fourth and Fox River last.

4.30—ELVASTON STAKES of 2 sovs. each, with 150 sovs. added. Three years old. 1 m. 3 f.

Mr. S. Darling's b. c. LITTLE SQUIB, by Wild—Dollar Princess, 9-0 ..... Call Marshall
Mr. A. de Rothschild's b. f. GASCONADE, by Galoper Light—Fanfarona, 8-7 R. Perryman
Lord Derby's IMPROMPTU, 8-7 ..... Weston 3

Also ran—Etoile d'Argent (A. Burns), Flicker (M. Beary). *Dead-heat. Stakes divided. Off 4.32. (2LO trained by Owner; Gasconade trained by Watson.)

Betting—15 to 8 on 2LO, 4 to 1 agst. GASCONADE, 10 to 1 any other.

A dead-heat; a length and a half. Etoile d'Argent was last.

SPORTING GOSSIP.

Curragh Horses Sold.

Senator J. J. Parkinson has disposed of Square Town, Tramstone and Ring Off, and they will shortly leave the Curragh for destinations far apart. Square Town goes to Malay, Ring Off to Italy, and Ravenstone to England.

Late Mr. Frank Curzon's Bloodstock.

Owing to the shortness of time available for the preparation of catalogues, etc., it is impossible for the late Mr. Frank Curzon's horses to be offered at the Newmarket Sales next week, and they will probably come up for sale during the Newmarket October Sales.

Nottingham Nomination Void.

The entry of Newark in the Netherfield Selling Plate at Nottingham to-day became void on the death of Mr. Frank Curzon, and the gelding is not eligible to compete.

K. S. Duleepsinhji's Recovery.

K. S. Duleepsinhji, the brilliant young Cambridge batsman, is dangerously ill some weeks ago, was at Lord's yesterday, looking fairly well. He will return after the match to a sanatorium at Mundesley, in Norfolk, and later in the year will go to Switzerland.

Arrival of Bobby Jones.

Bobby Jones, the young American amateur golfer, who holds the British open championship, arrived at Glasgow yesterday.

Bloodstock Sales at Knightsbridge.

Several horses in training the property of Lord Queenborough were offered for sale by Messrs. Tattersall at Knightsbridge yesterday. Ira Grey, a two years old filly by Herodote—Ira, was sold to Mr. O. Dixon for 120 guineas. Mr. F. H. Bowcher gave 320 guineas for Rockmeadow, a nine years old mare by Coligny—Dorfwych, which was sent up by Mr. R. D. Stewart.

WATKINS 77-78 DAME ST., DUBLIN
Shirts and Pyjamas to measure—expert cutter. Racing Colours to order. Sporting Outfitters. —(Advt.)

NOTTINGHAM TO-DAY: PROBABLE RUNNERS AND BETTING.

SELECTIONS.

Netherfield Selling—Instalment.
Ratcliffe Selling—Gallcon (nap).
Bolsover Handicap—Gold Blue.
Dukeries Foal Plate—Friar Gray.
Clumber Plate—Grotesque.
Newark Plate—Abbot's Pride.

TO-DAY'S DOUBLE.

Blue Boy (Salisbury) and Gallcon (Nottingham).

2.0—NETHERFIELD SELLING PLATE of 200 sovs. For two-year-olds. 5 f.

	st. lb.
INSTALMENT (Mr. J. W. Harvie) ...Wilmot	8 12
WALLPAPER (Mr. S. Morris) ...M. Vasey	8 12
IRISH DAWN (Mr. W. Read) ...C. Chapman	8 12
SETTLEMENT (Mr. G. S. L. Whitelaw) ... L. Hammond	8 12
LADY GAUNTLETTE (Mr. Jas. Rhodes) ... J. Rhodes	8 9
SUSPICION (Mr. H. D. Bazley) ....Bazley	8 9
MY JESS F., by Soranus (Maj. W. Beatty) ... Beatty	8 9
VIVANDIERE (Mrs. G. Drummond) ... Leach, jun.	8 9
MANUSCRIPT F., by Tamar (Lord Ellesmere) ...D. Pickering	8 9
HUCKLEBERRY (Mr. J. P. Hornung) ... B. Jarvis	8 9
BUSHGIRL (Mr. G. Knapp) .....Mosley	8 9
BIRTHDAY (Major J. C. Lewis) Leach, jun.	8 9
MIGRATION (Lady Sophie Scott) S. Darling	8 9
LADY STRIKE F., by Jackdaw (Mr. C. R. Taylor) ... F. Leader	8 9
EVENTIDE (Mr. J. H. Ulyatt) ...Hamshaw	8 9
ROSEAL F., by Silvern (Capt. A. Wheeler) ... Leach, jun.	4 7 11
LALLAH (Mr. S. Wootton) .....Wootton	8 9
	H. Leader 8 9

Betting

Form.	Probable Starters and Jockeys.	Forecast.
002	INSTALMENT .....G. Richards	6/1
000	WALLPAPER ..... J. Taylor	10/1
0	IRISH DAWN ..... A. Burns	100/8
014	LADY GAUNTLETTE.....R. Dick	8/1
00	MY JESS F.....Thwaites	100/8
0	MANUSCRIPT .....H. Wragg	100/8
00	HUCKLEBERRY ..... Lane	100/8
010	BIRTHDAY .....H. Leach	9/2
034	MIGRATION ..... Marshall	8/1
0	LADY STRIKE F.....K. Robertson	100/8
003	EVENTIDE ..... Perryman	7/1
002	ROSEAL F. ..... Smirke	11/2
353	LALLAH ..... Wootton	11/4

2.30—RATCLIFFE SELLING PLATE, a high-weight h'cap. of 500 sovs. 1¼ m.

	Age. st. lb.
PERFECTUS (Mr. A. W. Gordon) ... F. Leader	a 9 8
DURATION II. (Mr. A. Falcon)..Rintoul	5 8 7
LAMINTONE (Sir Frederick Fredart) ... T. Leader	6 8 5
RED RONALD (Mrs. M. G. A. Davis) ... J. Scott	a 8 2
PECCADILLO (Mr. J. Hobeken)...Abel	6 8 1
PARIS FLIGHT (Mr. J. W. Harvie) ... Wilmot	a 8 1
CHUNKY (Capt. S. Riley Lord)...Beatty	3 7 13
SWEET PLANET (Mr. G. Barclay) ... H. Smyth	4 7 13
BARRACKTON LAD (Mr. W. Harris) ... C. Young	a 7 12
HALT (Mr. J. Sharp) .....Walters	4 7 11
SEWING MACHINE (Mr. A. Riddell) ... J. Barrett	a 7 11
DILEMMA (Mr. T. A. Edge).....Poole	5 7 9
RETRIEVE (Mr. H. T. Rich)...Cundell	6 7 9
HAZEL LAD (Major J. S. Courtauld) ... R. Jarvis	3 7 9
VOLTAIRE BATTERY (Mr. H. Crawford) ... M. Vasey	4 7 8
GALLCON (Mr. T. Hogg)..... Hogg	3 7 7
MOHICAN (Mrs. Bendir)...M. Hartigan	4 7 6
MARINADE (Sir Hugo Cunliffe-Owen) ... O. Bell	3 7 5
ATTIRE (Brig.-Gen. Charles Lambton) ... T. Cannon	3 7 2
SIMONIAN (Mr. W. Hedges).....Hedges	4 7 2
PUNCH BOWL (Ld. Glanely).....Archer	3 7 0
MAH-JONGG (Mr. J. Baylis)...Hackett	6 7 0

Betting

Form.	Probable Starters and Jockeys.	Forecast.
102	BERENICE ..... Elliott	5/1
110	KIBEN ..... Thwaites	9/2
000	JOHN MACNAB ..... P. Beasley	100/8
320	SONNY ..... G. Richards	6/1
300	FIRST OFFENCE ..... Webb	8/1
000	MOYA ..... Sirett	100/8
042	NORTH HARRIS..... Marshall	7/1
040	NOVILLA ..... H. Wragg	100/8
131	MARK ..... Perryman	6/1
233	ORANGE LENA ..... Forsyth	7/1
200	ABBOT'S SON ..... P. Donoghue	10/1
400	HEART'S DESIRE ..... Duffin	100/6
300	DAZZLER ..... Dines	100/6
000	VITTORE ..... A. Burns	100/6
030	GOLD BLUE ..... Dines	100/8
000	ASH PLANT ..... K. Robertson	100/6
004	VESTAL ..... Baines	100/6
000	GOLDEN EMBLEM ..... A. Berry	100/6

3.30—DUKERIES FOAL PLATE of 1,000 sovs. Owner at entry of winner receives 100 sovs., owner at running and owner at entry of second each receives 50 sovs., and the owner at running and owner at entry of third each receives 25 sovs.). Three-years-olds. 7 m. ..... st. lb.

BOLD ARCHER (Mr. H. Shaw) ...Moreton	10 0
FRIAR GRAY (Sir Percy Newson) (4lb.) ... Barling	9 6
TOMMY ATKINS (Mr. W. T. Sears) ... Leach, jun.	9 5
ERYTHROS (Mr. A. de Rothschild) ... Pratt	9 0
CAP-A-PIE (Lord Derby) ...Frank Butters	8 11
BEAGLE (Lord Hamilton of Dalzell) ... Peacock	8 8
ST. SYLVESTRE (His Majesty) ...W. Jarvis	8 7
ARNOLD (Sir John Robinson) ...Leach, sen.	8 7
VIEW (Capt. J. G. B. Houfray) (4lb.) ... Sherwood	8 7
GIPSY KING (Mr. J. B. Leigh) ...C. Leader	8 7
SILVER FARE (Mr. R. Tuby) ..... Barber	10 1
SAKUROCO (Mr. F. S. Myerscough) (4lb.) ... Grundy	8 3
RANK AND FASHION (Mr. H. Miller) (8lb.) ... Dale	8 3
STARBRACE (Mr. W. A. Read) (4lb.) Gooch	8 3
TESTED (by Happy Warrior—Caragh) (Mr. A. Stanhope) (6lb.) ... Theobald	8 1
WHY MARRY (by Mountaineer—Lord Penrhyn) (8lb.) ... T. Waugh	7 13

Betting

Form.	Probable Starters and Jockeys.	Forecast.
110	CAP-A-PIE ..... Weston	7/4
400	GIPSY KING ..... C. Childs	10/1
105	FRIAR GRAY ..... Marshall	3/1
201	ERYTHROS ..... Perryman	9/2
124	BEAGLE ..... J. Taylor	8/1
000	ARNOLD ..... Winter	10/1
000	VIEW (Aga Khan) ..... G. Richards	9/2
000	SILVER BARB ..... Evans	8/1
004	STARBRACE ..... A. Burns	10/1

4.0—GELSTHORPE MAIDEN PLATE of 200 sovs. Two-year-old maidens at closing. Second receives 20 sovs. 5 f. ..... st. lb.

GROTESQUE (Sir Alfred Butt)....Weston	9 6
SOMME ORB (Mr. D. M. Gant)...P. Lowe	9 6
TABARIS (Sir Richard Brooke).....O. Bell	8 10
SIMON OF SALOP (Sir Daniel Cooper) ... Leach, jun.	8 10
IRISH BELFRY C. by Abbots Trace (Ld. Derby) ... M. Hartigan	8 10
BILBROUGH (Mrs. B. C. Fairfax) ... J. Renwick	8 10
BUTTERFLY BELLE C. by Junior (Capt. J. Fielden) ... O. Bell	8 10
TALPA (Mr. J. J. Parkinson)...Parkinson	8 10
GALCERINA G. by Rachelor's Double (Capt. R. E. Sassoon).....Martin	8 10
GOLDEN HARP F. by Grand Parade (Ld. Barnby) ... H. Leader	8 7
LYRE (Mr. S. W. Beer).....Leach, jun.	8 7
HEATH LODGE (Mr. H. J. Brueton) ... Reminson	8 7
BOULEVARD (Mr. J. Cooper).....Hogg	8 7
HACKAWAY (Mrs. Craven).....Hastings	8 7
WARFARE (Mr. Douglas Crossman)...Pope	8 7
DILLY (Mr. F. Darling)..... M. Hartigan	8 7
GLIDE (Mr. R. Day) ..... R. Day	8 7
FLEET (Mr. H. Drage).....G. Sadler	8 7
OPAL (Mr. J. A. Hirst)..... R. W. Colling	8 7
STAR TURN (Mr. Sol Joel)..... Earl	8 7
SARCASTIC (Lt.-Col. C. B. Johnson) ... Johnson	8 7
FELINA F. by Golden Myth (Mr. B. B. Jones) ... B. Jarvis	8 7
CANDESCENT F. by Son-in-Law (Mr. A. Loewenstein) ... B. Jarvis	8 7
TAKE A GLASS (Maj. McCalmont)...Persse	8 7
GARDEN CART (Maj. McCalmont)...Persse	8 7

ATHLETICS.

A.A.A. CHAMPIONSHIPS.

RELAY EVENT GOES TO GERMANY

The first event in the concluding part of the Amateur Athletic Association's

CRICKET.

INTER-UNIVERSITY MATCH.

DUBLIN V. QUEEN'S.

The annual Inter-University match between Dublin and Queen's (Belfast), which started yesterday in the College Park, found Trinity having somewhat the worse of the day's play, as, in reply to the Northern total of 180, they have lost 3 wickets for 39 runs.

Queen's opened well, and looked like registering a big score. T. J. MacDonald and J. Ellison put on 77 for the first wicket, and 160 went up with four wickets down. The "tail," however, gave little assistance, and the innings, which had been in progress four and a half hours, closed for 180. MacDonald, who carried his bat through the innings for 77, batted cautiously, but never neglected to punish the loose ball, and during his long stay he gave no real chance.

Ellison was more aggressive, but he took one and a half hours to make 40. J. Shields, who got 32, was the only other to reach double figures, and he showed much enterprise, driving well and getting many pretty shots to leg. Shields' stand with T. J. MacDonald realised 53 for the fifth wicket.

T. H. Dixon came out the most successful of the Trinity bowlers. Sending down 36 overs, 11 of which were maidens, he got 7 wickets for 50 runs.

Trinity had forty minutes' batting, and in that time lost 3 wickets for 39 runs. Jas. MacDonnell, who will be playing for Ireland against Scotland, accounting for all the batsmen for 20 runs. A resumption will be made to-day at noon. Score:—

QUEEN'S UNIVERSITY—First Innings.

T. J. MacDonald not out	77	J. Halliday b Dixon	0
J. E. Ellison c and b Dixon	40	E. P. Ritchie run out	2
M'Veagh b Dixon	0	D. M. Kyle b G. N. Kelly	2
Jas. MacDonald l.b.w b Dixon	6	J. Boyd l.b.w b G. N. Kelly	0
G. F. Magauran l.b.w b Dixon	0	P. E. Clarke b Dixon	3
J. M. Gray c Lorring b Dixon	1	Extras	17
J. Shields c Deverill b Dixon	32	Total	180

BOWLING.

First Innings—G. N. Kelly, 2 for 44; Dixon, 7 for 50; Thornton, 0 for 37; Loughrey, 0 for 23; A. W. Kelly, 0 for 9.

DUBLIN UNIVERSITY—First Innings.

T. G. M'Veagh b J. Boyd	1	T. D. Dixon not out	9
Macdonald	22	W. Kelly not out	0
J. F. Hannyngton c and b J. Macdonald	7	Extras	2
P. A. Thornton b J. MacDonald	1	Total (3 wkts.)	39

To bat—W. G. Lougirey, P. A. Thornton, R. P. M'Garrigle, G. N. Kelly, C. M. Deverill, and C. Larring.

SCHOOLS' MATCH.

LEINSTER V. ULSTER.

The annual Inter-provincial match between Leinster and Ulster Schools, which Leinster has not won since the end of the Great War, commenced at the Leinster C.C. ground, Rathmines, yesterday. O. Skeffington and E. Ingram (Leinster), and R. J. Barnes and J. C. Entrican (Ulster), were the only players who took part in last year's match in Belfast.

The weather was bright and warm, but the wicket was soft, when Leinster started batting, and P. Ballagh and O. Skeffington made a stand. Ballagh, showing enterprise, reached 46 (8 fours). The first wicket fell at 67. The drying wicket helped the Ulster left-hander, Barnes, and two more went at 70. Boucher got 11, but nobody else tried to stop the rot. Skeffington, after batting for two hours, was out for 18, mainly singles, and the innings ended at 91.

The Northerners lost two wickets for only 7 runs in three-quarters of an hour, 16 maidens were sent down by five Leinster bowlers for 14 runs in an hour, and at the call of time, Ulster were only 17 for the loss of two wickets.

Play will be resumed to-day at 11 a.m. Score:—

LEINSTER.

O. Skeffington c Beatty b Orr	18	G. Morgan run out	1
F. H. Ballagh b Barnes	46	R. A. Simmons not out	2
E. Ingram b Barnes	0	R. J. Marrable b Orr	0
J. Latimer b Barnes	0	P. O'Leary b Barnes	1
J. Boucher c and b Corken	11	G. F. Pinke run out	0
P. Crowe l.b.w. b Orr	0	Extras	12
		Total	91

BOWLING.

First Innings—Barnes, 4 for 22; Thompson, 0 for 23; Orr, 3 for 12; Corken, 1 for 14; Holmes, 0 for 8.

ULSTER.

W. F. Beatty b Boucher	0	L. J. Holmes not out	3
C. J. Entrican c Simms b Morgan	4	Extras	2
R. J. Barnes l.b.w. b Morgan	4	Total (2 wkts.)	17
J. W. Orr not out	8		

To bat—L. J. Holmes, R. J. Barnes, H. W. Mills, R. F. Topp, T. Thompson, E. Henderson, D. B. Scott and T. S. Corken.

IRELAND v. SCOTLAND.

THE SCOTTISH TEAM.

The Scottish team to oppose Ireland at Dublin on Saturday, Monday and Tuesday, 9th, 11th and 12th of July, is as follows:—

C. S. Paterson (Carlton), Capt. D. Brown (Dunfermline), I. G. Collins (Ayr), A. R. Forrester (Glasgow Academicals), J. Kerr (Greenock), D. A. Mackay (Clydesdale), D. Mackessack (Grange), A. R. Simpson (Dunfermline), C. S. Scobie (Grange), W. A. B. Smith (Greenock), and A. J. Stevenson (Edinburgh Academicals). The team leaves for Dublin on Saturday.

With the exception of the changes already announced, A. H. Robinson (Pembroke) and T. H. Dixon (Dublin University) for H. Jackson (Ulster) and D. Walker (Cliftonville), the Irish team is likely to turn out as selected. A special wicket is being prepared in the College Park, and, granted fine weather, three full and interesting days' cricket is assured.

CENTENARY MATCH.

The beginning of the University centenary match attracted comparatively few people to Lord's, though the weather turned pleasantly fine after a threatening morning. Play proceeded on very quiet lines throughout the day. Cambridge failed to use their opportunity of batting first on a slow pitch that gave bowlers little help in the absence of sunshine, though the ball sometimes kicked when dropped short. The batsmen showed little ability to hit, and the half-hearted display, which lasted three hours and forty minutes, produced no more than 178, against which, in two hours and ten minutes, Oxford lost eight men for 140, and left off 38 behind with two wickets to fall.

Rain interfered with two matches, there being no further progress made at Edgbaston (Warwickshire v. Hampshire) or at Bristol (Gloucestershire v. Glamorganshire).

WORCESTERSHIRE V. DERBYSHIRE.

At Worcester. Score:—

WORCESTERSHIRE—First Innings.

King b Storer	24	A. F. Lane run out	12
Gibbons c Elliott b Shardlow	6	Root not out	40
J. B. Higgins l.b.w. b Storer	14	Bowles c and b Storer	25
Wright b Storer	3	C. B. Ponsonby c Elliott b Storer	1
Fox c Townsend b A. H. Jackson	60	D. V. Hill run out	4
Tarbox c and b Storer	6	Extras	12
		Total	247

BOWLING.

First Innings—Slater, 0 for 19; Townsend, 0 for 46; Worthington, 0 for 21; A. H. Jackson, 1 for 28; Shardlow, 1 for 16; Storer, 6 for 47; Lee, 0 for 58.

DERBYSHIRE—First Innings.

Bowden c Fox b Tarbox	12	Lee not out	30
Storer c Root b Tarbox	12	Hutchinson not out	5
Slater c Root b Tarbox	0	Extras	9
G. R. Jackson c King b Bowles	8	Total (4 wkts.)	74

ESSEX V. SURREY.

At Leyton. Score:—

ESSEX—First Innings.

Cutmore c and b Peach	2	M. M'Kinnon b Gregory	24
Hipkin c Gregory b Peach	2	L. C. Eastman b Fender	0
O'Connor c Barling b Fender	14	Nichols b Gregory	26
Russell c Shepherd b Fender	7	G. R. Brown l.b.w. b Fender	7
H. M. Morris c Jeacocke b Geary	54	G. Eastman l.b.w. b Fender	0
J. W. Douglas not out	43	Extras	20
		Total	199

BOWLING.

First Innings—Geary, 1 for 22; Peach, 2 for 16; Fender, 5 for 48; Fenley, 0 for 49; Gregory, 2 for 37; Shepherd, 0 for 7.

SURREY—First Innings.

Sandham c Morris b Nichols	11	P. G. H. Fender c Hipkin b O'Connor	6
Barling c Hipkin b Nichols	3	Peach b L. Eastman	86
Ducat b Nichols	2	Geary not out	6
Shepherd not out	145	Extras	14
A. Jeacocke b Nichols	23	Total (7 wkts.)	296
Gregory b Nichols	2		

KENT V. SUSSEX.

At Dover. Score:—

SUSSEX—First Innings.

Tate c and b Hardinge	120	A. H. H. Gilligan l.b.w b Freeman	11
Bowley b Evans	119	J. K. Matthews c Todd b Freeman	5
Wensley b Freeman	0	Hellaqudie b Wright	6
Cook l.b.w b Freeman	0	Cox c Woolley b Freeman	19
Parks (J. H.) c Ames b Evans	20	Cornford not out	11
Langridge c and b Woolley	16	Extras	9
		Total	336

BOWLING.

First Innings—Wright, 1 for 47; Beslee, 0 for 16; Capes, 0 for 66; Freeman, 5 for 89; Woolley, 1 for 56; Ashdown, 0 for 16; Hardinge, 1 for 12; Evans, 2 for 25.

KENT—First Innings.

Hardinge c Cook b Cox	103	Todd c Bowley b Wensley	2
Ashdown b Wensley	20	C. J. Capes not out	1
Evans b Cox	16	Extras	2
Woolley b Tate	1		
Ames not out	77	Total (6 wkts.)	225
B. H. Valentine b Bowley	3		

YORKSHIRE V. NEW ZEALAND.

At Bradford. Score:—

YORKSHIRE—First Innings.

Holmes not out	173	Macaulay b Dacre	5
Sutcliffe b Blunt	42	Dolphin c Henderson b Merritt	9
Oldroyd c Lowry b Blunt	0	Major Lupton c Mills b Dacre	7
Leyland c Blunt b Dacre	128	Douglas c Henderson b Merritt	5
Mitchell c James b Blunt	0	Extras	14
Kilner c Blunt b Dacre	0	Total	377
Rhodes b Dacre	2		

BOWLING.

First Innings—McGirr, 0 for 31; Henderson, 0 for 29; Allcott, 0 for 69; Blunt, 3 for 94; Merritt, 2 for 76; Page, 0 for 10; Cowry, 0 for 19; Dacre, 3 for 35.

NEW ZEALANDERS—First Innings.

C. S. Dempster c Sutcliffe b Douglas	8	H. M. M'Girr st Dolphin b Rhodes	5
R. C. Blunt c Sutcliffe b Douglas	11	C. C. Dacre c Holmes b Rhodes	15
J. E. Mills c Douglas b Macaulay	18	K. C. James not out	1
T. C. Lowry c Leyland b Rhodes	48	C. W. Allcott not out	2
M. L. Page c Sutcliffe b Rhodes	18	Extras	7
		Total (7 wkts.)	133

Dangan Cup (Maiden Fours)—Heat A—Galway Athletic R.C., Commercial B.C. (A), Athlone B.C., Galway R.C. Final—Winners Heat A Winners Heat B. Athlone B.C., Athlone B.C. (B), Heat C—Emmets B.C., Commercial B.C. (B), Athlumkard B.C. Final—Winners Heat C. Winners Heat B. Winners Heat A.

OXFORD V. CAMBRIDGE.

CAMBRIDGE UNIVERSITY—First Innings.

E. W. Dawson c and b Greenstock	16	T. C. Longfield c and b Barber	11
E. F. Longrigg b M'Intosh	4	R. G. H. Lowe b M'Intosh	3
A. K. Judd c Abell b Greenstock	8	R. S. Machin b M'Intosh	0
R. W. V. Robins b Holmes	55	M. J. C. Allom c M'Canlis b M'Intosh	1
R. H. Cobbold l.b.w. b Butterworth	3	L. G. Carr b Holmes	10
F. J. Seabrook not out	51	Extras	16
		Total	178

BOWLING

First Innings—Holmes, 2 for 18; McIntosh, 5 for 60; McCanlis, 0 for 18; Greenstock, 2 for 24; Butterworth, 1 for 42.

OXFORD UNIVERSITY—First Innings.

A. M. Crawley c Lowe b Longfield	9	G. C. Newman b Longfield	11
P. F. Eszalel c Seabrook b Irvine	19	R. B. Buttersworth b Longfield	0
A. T. Barber l.b.w. b Irvine	16	G. E. R. Abell b Allom	11
E. R. T. Holmes b Longfield	47	M. C'Canlis not out	0
J. A. Nunn b Longfield	7	Extras	18
		Total (8 wkts.)	140

To bat—J. W. Greenstock and R. I. F. McIntosh.

ROWING.

GALWAY REGATTA.

THE DRAW.

The following is the draw for the Galway annual Regatta, to be held at Menlo on Thursday:

Palmer Royal Plate (Senior Eighths)—Athlunkard B.C. (Limerick), Galway R.C., Cité of the Tribes B.C.

Galway Cup (Senior Fours)—Galway R.C., Cité of the Tribes B.C., Athlunkard B.C.

Cotton Cup (Senior Fours)—Heat A—Commercial B.C., Athlunkard B.C., Cité of the Tribes B.C. Heat B—Carrick-on-Shannon B.C., Galway Rowing Club. Final—Winners Heat B Winners Heat A.

Palmer Cup (Senior Sculls)—Galway Athletic R.C., Galway R.C.

Menlo Cup (Junior Eights)—Emmets B.C., Commercial B.C.

Hallett Cup (Junior Fours)—Heat A—Emmets B.C., Athlone B.C. Heat B—Commercial B.C., Galway R.C. Final—Winners Heat B Winners Heat A.

Junior Scullers Cup (Junior Sculls)—Galway Athletic R.C. (r.o.).

Corrib Cup (Maiden Eights)—Heat A—Athlone B.C., Dublin R.C. Heat B—Athlunkard B.C. Commercial B.C. Final—Winners Heat B Winners Heat A.

YACHTING.

THE CLYDE FORTNIGHT.

One more day will see the finish of the Clyde Fortnight Regattas. The fixture of yesterday, as on Saturday, was under the burgee of the Royal Clyde Club, which had the misfortune to end the best racing of the meetings. There was a strong southerly wind and heavy rain in the early hours, but it cleared at noon, while the wind was brisk and full-sailed for the remainder of the programme. The big race was partially spoiled by the breakdown of the schooner Westward, though she finished, giving way, and thus was robbed to some extent discounted before half-way by Lulworth gaining a long lead from Shamrock and White Heather.

Handicap match for yachts of 160 tons and over. Course, 42½ miles. Start, 11 o'clock.—The four starters sailed as before on level terms, and the handicap of the regattas without handicapping. The finishing times were:—

	H. M. S.
Lulworth (winner)	4 0 3
White Heather (second)	4 0 3
Shamrock	4 0 30

The hard weather conditions suited the Irish yawl Valeda in the handicap for yachts between 14 and 50 tons, and she came home a good winner from the Irish cutter, Lady Edith, the Clyde yawl Dione being third. Mr. Watson's yawl Pelagia carried away her topmast when fetching into the line at the close of the first round in the twelve metre class. Sir Thomas C. Glen Coats' Iris was the winner.

AGED FARMER'S FALL DOWN MOUNTAIN SIDE.

ACCIDENT IN DONEGAL.

John McCafferty (60), farmer, of Upper Dunmore, Falcarragh, County Donegal, while tending his sheep on Lackey Mountain, situated between Errigal and Muckish Mountains, slipped on the edge of the mountain top and rolled to the bottom, a considerable distance. When found by his son he was unconscious. His son carried him a distance of three miles to the main road. A horse and cart was procured, and the injured man was taken home. He was later conveyed to the Letterkenny Hospital, where he was found to be suffering from a fractured ankle.

RESULTS AT BISLEY.

The sixty-fourth annual meeting of the National Rifle Association opened at Bisley yesterday under fair shooting conditions, with the following results:—

Southern Railway Competition—Tied for first place—R. S. M. Jagger, King's Royal Rifles, C. S. M. Scott, Royal Scotts, and Lieutenant F. Stevens, First Wiltshires, each with a score of 34.

Kinnaird Competition—1, R. S. M. Apsey, Rifle Brigade.

B.S.A. Competition—1, R. S. M. Jagger, with 34.

Landco Challenge Cup—1, Colonel J. Hopton, late Highland Light Infantry, with 100.

Whitehead Cup—1, Cadet Corporal J. Crawford, Cambridge University O.T.C., with 145.

GOLF.

THE JOHN LUMSDEN MEMORIAL.

SURPRISES AT MILLTOWN.

The first round of the tournament for the John Lumsden Memorial Cup, a beautiful specimen of the Irish silversmiths' art, which Sir John Lumsden, M.D., and his brother presented to the Leinster Branch of the G.U.I. in memory of their father, yielded several surprises at Milltown last evening. It was also productive of much good golf and many close finishes.

Inaugurated at Dollymount last year, there was an increased entry for this week's competition. Indeed, in local golfing circles the prevailing opinion is that the Lumsden Memorial Cup is destined to become, not only the most attractive, but the most important of our annual fixtures. For the tournament at Milltown there was certainly a much stronger entry than twelve months ago, the handicaps being on the average lower; but it is a pity that more of the front-rankers did not compete.

Perhaps the most unlikely result was the elimination of the solitary scratchman, M. Crowley, who was beaten by G. B. Malcolm. The latter was in receipt of four strokes, but the margin was 4 and 3, which rather suggests that the Sutton player was golfing much below his best form. As a matter of fact, he was. Crowley was trying for too much from the teeing grounds, and was as often as not off the course, and Malcolm, taking his chances, turned 2 up, and always had the issue safe coming in. But more remarkable still was the defeat of D. J. Collins by the youngest player in the field, Ronald Dwyer. The latter, who is only 16 years old, has made great progress in the game in two years, and has played with such consistency in competitions that he has worked his way to the 6 mark. Not a long hitter, this young golfer has "specialised" in the short game, and it was his skilful approaching and putting that beat a more experienced opponent on the home green. Collins, on the other hand, was not putting well (he required four putts on the second). They were all-square at the turn, and going to the 17th were still level. Dwyer, however, won that hole in 5, and another 5 at the last gave him the match by 2 up.

Some of the best golf of the evening was played by J. "Smith," of the Hermitage, in his match with Arthur Craigie. An experienced golfer, Smith, for the last few years had not been producing his best golf; but this year he is playing perhaps better than ever, his long game and approach play being as convincing as formerly. On the way out he required 40, and was then one down; but from the turn he was right on to the top of his form. He got that hole back at the 12th, won on the 16th green, and, continuing, holed the second nine on an average of fours.

B. D. Fleming, one of the local players, and Dr. Sherlock, had a fine match to the home green, where Fleming won. The Milltown man had to produce good golf to pull through, but he was capable of doing it. In fact, from the 8th to the 18th he was two better than bogey, which was very good, his opponent doing the last nine in 39. Cecil West had matters much his own way against J. Rooney from the third hole. The Greystones-Royal Dublin player was driving excellently, being only twice a little off the line, and his second shots and putting were just as convincing. He reached the turn in 37, with three putts on the second, for a lead of five holes, and he clinched matters at the 14th. The holder, J. C. C. Greene, and W. J. Gill had a grand match to the last green. Greene held the comfortable lead of two at the 7th, but he lost the 9th, 10th and 11th. A three at the 15th enabled Gill to square, but last year's winner again went in front at the 17th with a four, and a good half in four to finish, both holing long putts, gave him the match. H. Thrift and J. A. Rogan went to the 20th in what was a remarkably level match all the way, but the golf was not good. A capital win was that of J. L. Scott over Harry Brown, and Arthur Kilduff played sound golf to beat C. Bailey in a most interesting match by 1 up.

BYES INTO THE SECOND ROUND—TO-DAY.

5.0—J. Carroll (Killiney) (4) v. J. R. Leeper (Milltown) (9).

5.5—J. Hanlon (Hermitage) (8) v. E. F. Kilduff (Milltown) (1).

FIRST ROUND.

I. Edge (Royal Dublin) (2) beat T. A. Healy (Clontarf) (3), 5 and 2.

J. Smith (Hermitage) (4) beat A. Carigie (Portmarnock) (6), 4 and 2.

W. Hill (Foxrock) (5) beat A. J. Ireland (Dun Laoghaire) (9), 3 and 2.

R. Byrne (Hermitage) (9) beat R. H. Hem (Portmarnock) (6), 2 and 3.

G. Malcolm (Castle) (5) beat M. Crowley (Sutton) (scr.), 4 and 3.

R. A. Dwyer (Hermitage) (6) beat D. J. Collins (Royal Dublin) (5), 2 up.

J. J. O'Sullivan (Milltown) (9) w.o., L. J. Arnott (Portmarnock) (7), scr.

W. Fleming (Milltown) (3) beat J. L. Harrington (Royal Dublin) (2), 1 up.

Cecil H. West (Greystones) (1) beat J. P. Rooney (Milltown) (8), 5 and 4.

G. Greene (Hermitage) (8) beat J. Kelly (Castle) (8), 3 and 2.

W. A. Hunter (Sutton) (7) beat Cecil C. Hames (Hermitage) (3), 2 and 1.

W. J. Gill (Milltown) (8) beat P. J. Pentony (Sutton) (9), 3 and 1.

H. J. Moore (Milltown) (4) beat J. S. Mangan (Hermitage) (5), 2 up.

L. R. Shildrick (Royal Dublin) (9) beat E. W. Mooney (Royal Dublin) (5), 5 and 3.

H. L. Geoghegan (Portmarnock) (8) beat P. P. Cox (Hermitage) (4), 5 and 3.

A. D. Pringle (Royal Dublin) (7) beat G. M. Cullen (Milltown) (7), 2 up.

M. C. Ryan (Hermitage) (9) beat P. J. Delany (Hermitage) (9), 2 and 1.

J. G. Greene (Royal Dublin) (holder) (6) beat W. J. Gill (Sutton) (3), 1 up.

A. Kilduff (Milltown) (4) beat C. Bailey (Royal Dublin) (6), 1 up.

B. D. Fleming (Milltown) (6) beat Dr. L. J. Sherlock (Hermitage) (3), 3 up.

J. L. Scott (Hermitage) (4) beat H. J. Brown (Dun Laoghaire) (2), 3 and 2.

H. Thrift (Milltown) (2) beat J. A. Rogan (Portmarnock) (7), 1 up (20).

D. Sullivan (Milltown) (6) beat R. K. Love (Grange), 3 and 2.

J. Sanson (Milltown) (9) beat A. Foy (Royal Dublin) (5), 2 up.

BYES INTO THE SECOND ROUND—TO-DAY.

6.10—G. B. Butler (Castle) (5) v. T. Carson (Clontarf) (6).

6.15—E. D. Garland (Milltown) v. F. J. Horne (Foxrock) (5).

The final (18 holes) will be played next Saturday.

The figures in parentheses represent in each case the corresponding handicap of the player over Milltown course, of which the standard scratch score is 74. Competitors are requested to check their corresponding handicaps.

DEPARTMENT OF JUSTICE G.S. v. ARMY G.S.

This match for the O'Sullivan Cup, postponed from Thursday last, takes place to-day at Newlands at 2 p.m.

CLUB NOTICES AND REPORTS.

LUCAN (Ladies' Branch).—Friday next—Competitions for prizes presented by Mrs. Hannan, 18 holes v. bogey. Draws at 11, 11.50, 3.30. When the Birkdale golf course was won by Miss Brennan, 2nd Miss O'Connor.

RAILWAY AND STEAM PACKET G.S.—The competition for the prizes kindly presented by Messrs. O'Dowd and Campion was played over the Clontarf Course on Saturday last, when the best scores returned were:—Geo. Hamlet (8), 81; A. Bibson (8), 81; W. A. Daish (10), 82; R. Beattie (4), 82; F. Griffith (12), 82; J. Gault (20), 82. In the afternoon foursomes against bogey were played, and the best card was returned by Messrs. Hamlet and Gault.

CASTLE (Ladies').—Prize presented by Miss N. Ward (eclectic)—1st, Mrs. O'Tool; 2nd, Mrs. Whitehead; 3rd, Mrs. Stukus. July 6th—Club foursomes (surgery). Prizes, 2.30, 3, 3.30.

FOXROCK.—Ladies' Branch—Lady O'Leghlen's Prize—Mrs. Cluff (24); 4 down; Mrs. Crawley (14), 5 down.

MILLTOWN.—July Monthly Medal—First class, E. Powell, 2 up; second class, T. M. Morris, 3 up; M. O'Carroll, T. R. T. Callan, 2 up; M. J. Power, all square; H. Thrift, 1 down; G. J. O'Leary, 1 down; W. J. Carbery, 2 down; A. J. Kilduff, 3 down. Captain A. Machin, when playing in a four-ball with R. Tyson, Dr. J. Smyth, and W. R. Odbert, holed out in one at the twelfth hole—155 yards.

KILLINEY.—Vice-President's Prize. Result—G. Walker (10), 68; D. Tyson (12), 70, and A. E. Prentice (16), 70, tie for second prize; B. A. Morrison (12), 71; A. W. Conway (18), 71; J. Beckett (9), 72; R. N. Saunders (7), 75. Best gross, J. F. Conan, 77.

HERMITAGE.—Saturday Cup. Class A—J. J. McGowran, 2 up. Class B—M. Hopper, 1 up, and F. Morfell, 1 up, tied. Wednesday Cup, Wednesday, 6th inst.

CARRICKMINES.—Saturday Monthly Competition. Result—O. C. Fry, 82, 20, 72; Dr. V. Tighe, 93, 18, 75; W. S. Cunningham, 81, 5, 75; G. B. Moffat-Wilson, 91, 15, 76; Dr. C. Dickson, 85, 6, 79; S. A. Guilford, 89, 10, 79; J. L. Kennedy, 91, 11, 80.

KINGSTOWN.—July Medal v. Bogey—Class I.—W. G. McConnell (scr.) 1 up. Class II.—N. A. Rimmer (16), all square. Next Saturday, 9th July—Semi-open mixed foursomes v. bogey.

ISLAND.—Semi-open mixed foursome v. bogey, played on July 2. Result—(1), A. T. Marsh and Miss Phelps, 9 up; (2), L. E. and Mrs. Werner, 3 up.

HERMITAGE (Ladies' Branch).—To-day—Prize presented by a member, 18 holes v. bogey. Draws, 11, 11.30, 1.30, 2.30, 6 and 6.

OTTER HUNTING.

CLONMEL HOUNDS.

The Fermoy and Clonmel Otter Hounds held a combined meet at Lisvarinane Bridge, in the picturesque Glen of Aherlow, on 3rd inst., and a capital day's sport was enjoyed by a considerable following of both sexes. By arrangement, Miss Bagwell, the master of the Clonmel pack, took charge, and she was assisted by Mr. John J. Ryan, M.F.H., Scarteen Black and Tans; Mr. M. Dwyer, M.H., Mitchelstown Harriers; Mr. M. McCarthy, M.H., Clonmel Harriers, and Mr. M. O'Brien of the Clonmel Beagles. Another joint meet has been arranged for 17th inst. at Cloghern.

BACKING TIPSTER'S FANCIES.

HOW BOY SPENT GRANDFATHER'S SAVINGS.

John Reilly, a boy of sixteen years, was returned for trial on bail of £100 at Drogheda District Court yesterday on a charge of stealing £329 10s., or thereabouts, from his grandfather, Thomas Brunkard, with whom he lived at Platten, County Meath. His father, James Reilly, Donore road, was also committed on a charge of receiving £5, knowing it to have been stolen.

Giving evidence in the case against his father, John Reilly swore that on the 17th or 18th May last he took the money from a box in his grandfather's room. He could not say how much money the box contained, but there were four rolls of notes, with about £20 in each roll, and a book containing 25 £1 notes and one £5 note. He hid two of the rolls in the thatch of his grandfather's house and the other two in a field about two hundred yards from the house. He kept what he found in the book in his pocket, and after a week took what he had hidden in the field and spent it also, but he could not find what he hid in the thatch.

He spent the money foolishly on things which he saw and liked, including two motor bicycles, two suits of clothes, and numerous other articles of clothing. He also spent a lot of money betting on horses, and sent £3 to a tipster, on whose tips he put 10s. and 5s., but seldom won. He gave his father £5 with which to buy a calf.

A BAKER'S SAVINGS.

Thomas Brunkard, who is aged 78, said that he was a baker and worked every day. In December last, when he last counted the money in his box, he had £614 in gold and notes and "some rubbish of silver." He kept this box locked and the key in his pocket. In March he put £42 or £43 more into the box, but did not count the money then. On Wednesday night last, when he went to get £30 to pay a man for work done, he found that there was only £7 or £8 in the box. No one had access to the money, and he thought that nobody knew anything about it. He was earning £4 a week still, and "used to give the old lady so much to run the show"—generally about £2.

Cross-examined, the witness said that it was in prison he ought to be for leaving money there; and at a later stage he remarked that if he knew that there was going to be so much trouble he would not have spoken a word about the matter.

In reply to the Justice, the witness said that he never knew that, the box had locked horses, nor did the witness ever back them—"except an odd time, about fifty years ago."

The Justice—You would not have had so much money if you did.

Sergeant Kelly, who arrested the boy, said that he made no statement.

HEALTH OF PORTADOWN

EXCEPTION TAKEN TO A COUNCILLOR'S REMARKS.

Statements made by Councillor G. A. Locke at a recent meeting of the Portadown Chamber of Commerce, to the effect that Portadown was resting on a bed of filth, and had the highest death rate in Northern Ireland, formed the subject of a discussion at the meeting of the Urban Council yesterday. Mr. D. Rock, M.B.E., J.P. (Chairman), presided.

Mr. Gregory, Chairman of the Sanitary Committee, took exception to the statements, which, he said, had been broadcast, and were calculated to lower the dignity of the town. It was now nearly ten years since he became Chairman of the Sanitary Committee, and the reports submitted from time to time showed that the town was in a fair sanitary condition. The death rate was as low as, if not lower than, in the surrounding towns. The statements made by Mr. Locke at the Chamber of Commerce had been keenly felt by many of the townspeople.

Mr. Bell said that Portadown had the lowest death rate in Northern Ireland.

Mr. Sandford said that Mr. Locke brought the proposed main drainage scheme before the Chamber of Commerce in order to induce them to support the Council in the undertaking. Mr. Gregory knew quite well that the present drainage system was not perfect, and that a proper drainage system was necessary.

Other members having spoken, Mr. Locke, in reply, said that he would be able to face the whole Council, and to stand by the statements he had made. He was perfectly sure of his ground before he went to the meeting of the Chamber. His statement in regard to the death rate was based on the quarterly return of the Registrar, which showed that Portadown had not the highest death rate in Northern Ireland, while Lurgan, five miles distant, had the lowest. In regard to the statement that Portadown was resting on a bed of filth, it was a well-known fact that in Portadown they had stone-built sewers, and Major Taylor, a competent engineer, had stated that there was filth at the bottom of some of these sewers, at least one foot in depth. He had no intention of casting a slur on the town, because there was no man who had a greater interest in the reputation of Portadown than he had. It was necessary that they should have a main drainage scheme for the health and prosperity of the town, and he was anxious that the proposed scheme should be proceeded with.

After further discussion the matter dropped.

NOT CRICKET.

UMPIRE THREATENED IN DERRY.

There were lively scenes at the conclusion of a cricket match in the first round of the North-West Senior Cup between City of Derry and Waterside last Saturday, at the grounds of the latter club.

Supporters of the Waterside team expressed strong dissatisfaction with two decisions of the City of Derry umpire giving two Waterside players out. When the second of them was given out he seemed reluctant to leave, and when persuaded to do so he flung his bat on the pitch. Threats of violence were heard from the spectators, and when the match finished, Waterside being defeated by 60 runs, there was a rush of a section of the spectators towards the pavilion, where the umpire had gone. There was a show of demonstration against him and one of the city players. The car on which they left the field was slightly damaged, in an attempt, apparently, to assault the occupants.

PROPOSED NEW FAIR GREEN FOR LURGAN.

URBAN COUNCIL'S ATTITUDE.

At the monthly meeting of the Lurgan Urban Council yesterday, the motion standing in the name of Mr. George A. Anderson, that the Council break off negotiations with the King's Park Company in regard to the purchase of King's Park (known as the Lurgan Show Grounds) for the proposed new fair green for the town, was formally moved by Mr. Wm. Waite in the absence of Mr. Anderson.

Mr. Malcolm said that the Council made a definite bargain with the King's Park Company for the purchase of the show grounds at £1,750, which was accepted, and he considered it a very dishonourable act on the part of the Council to go back on their bargain. He wished to dissociate himself altogether with such an act of the Council.

Mr. Sullivan thought that it was not the act of the Council as a whole.

Mr. Malcolm said that if the Council made a bargain they should stick to it.

Mr. Lunn said that the bargain was broken off.

The Clerk said that it was the Council in Committee that made the offer to the King's Park Company.

Mr. Malcolm said that he repeated that the Council had gone back in their bargain, which was a dishonourable thing, and if the Council wished to be a party to such a thing it was a matter for themselves.

Eventually, on the suggestion of Mr. Lunn, it was decided to defer further consideration of the subject for the attendance of Mr. Anderson, who had given notice of motion in the matter.

CURFEW FOR DOGS.

At yesterday's meeting of the Donegal County Council a letter was read from the Department of Lands and Agriculture, stating that the regulations under the County Donegal (Control of Dogs) Order of 1913, adopted by the County Council on the 31st May last, had been approved by the Department. The Secretary said that that meant that dogs would have to be kept in from sunset to sunrise all over the county.

ROYAL BANK CLERKSHIPS.

June, 1927. Result announced. Mr. Drake successful direct from McGUIRE'S COLLEGE, Gardiner's Row, Dublin.—(Advt.)

"WE reckon that we flew in all some 4,200 miles. One thing stood out about the flight, and that was the behaviour of our motors. They worked perfectly all the time, and never once showed the slightest error or failure."

—Extract from "The Times," July 2nd.

The Spirit used by COMMANDER BYRD in his Atlantic Flight was from the producers of

PRATTS

as supplied to this Country.

IRISH AMERICAN OIL COMPANY, LIMITED, 1 & 2 Upper O'Connell Street, Dublin. K.A.A.

DOG RESCUED FROM DROWNING.

OWNER'S PLUCKY ACT.

At Whitecore Point, Portadown, last Sunday, Mr. George Steenson, caretaker of the Town Hall, put a young Pomeranian dog into the River Bann for a bath. He was surprised to find that the animal could not swim owing to the shortness of its legs, and, seeing that it was about to drown, he speedily divested himself of his clothes and, plunging into the river, saved his dog just as it was going down for the third time. He was warmly complimented for his plucky action by a number of eye-witnesses.

TORE UP HIS LICENCE.

TICKET-OF-LEAVE MAN'S MANY CYCLE THEFTS.

When a middle-aged man named Francis Moore was charged at Dundalk with stealing a bicycle from Rush, County Dublin, it was stated that he was a convict on licence, and had several *aliases*. He had been arrested in Northern Ireland, and handed over to the Civic Guards at the border.

In the course of a lengthy statement Moore admitted the charge, and also gave details of several other larcencies of bicycles, both in the Free State and Northern Ireland. He admitted that he was a convict on licence, stating that he had been sentenced to three years' imprisonment at Castleblayney for housebreaking, and when released in January last tore up his licence.

After he had been "knocking about" Newry for some weeks without work he stole a bicycle between Fivemiletown and Brookeborough, and sold it. Within the past week he had stolen three other machines. One he had taken from a farmyard between Newry and Whitecross, and this he had sold in County Monaghan. On the previous Sunday he stole a bicycle at Castleroche, County Louth, which he had sold this time to another at Balbriggan. That bicycle he had sold to a man in Joneborough, County Armagh, on the night he was arrested.

The accused man was remanded in custody.

SOMME ANNIVERSARY IN ENNISKILLEN.

Special Services were held in Enniskillen last Sunday in commemoration of the anniversary of the Battle of the Somme. The 4th Service Men's L.O.L., headed by the Enniskillen pipe band, marched to the Methodist Church in the morning, when a special sermon was delivered by the Rev. E.

McKEOWN, MacKEOGH & CO.

THIS DAY.

DEANSTOWN, SWORDS—At 12 o'clock, noon, for John O'Neill, Esq. Letting of 50 Acres of splendid Old Meadows, in divisions to suit purchasers.

TO-MORROW (WEDNESDAY), 6th JULY, 1927.

RAHENY, CO. DUBLIN—At 12 o'clock, noon, for Peter Goodman, Esq. Letting of 40 Acres of Prime Old Meadows, in divisions to suit purchasers.

SAME DAY.

NEWTOWN, SWORDS—At 1.30 o'clock p.m., for Mrs. Baker. Letting of 6 Acres of splendid Old Meadows, with Aftergrass, to 1st December, 1927.

BRITTAS LODGE, BRITTAS, CO. DUBLIN—For Patrick Kavanagh, Esq. At 4 Haymarket, on Thursday Next, 7th July, 1927, at 1.30 o'clock p.m. Sale of Extensive Grass Farm, containing 211 Acres, or thereabouts, held subject to a yearly rent of £72 17s. 0d.

These Lands are of good quality, are well fenced, sheltered, and timbered, and have an excellent water supply, being intersected by a running stream. There is a neat Cottage Residence, containing 6 apartments and lavatory, and substantial out-offices, with overhead lofts, comprising hay barn, granary, byre to accommodate 60 cattle, calf, poultry, and boiler houses, etc., etc.

JOHN J. McDONALD, Esq., Solicitor, 116 Grafton St., Dublin. 'Phone 34.

BLACKCHURCH, CO. DUBLIN—For Mrs. Wynne. At 4 Haymarket, on Thursday Next, 7th July, 1927, at 1.30 o'clock p.m.

Compact Holding, containing 42a. 0r. 12p., or thereabouts, subject to £33 12s. 9d. interest in lieu of rent under provisions of Irish Land Act (1923); P.L.V., £51 0s. 0d. There is a 2-Storeyed Slated Residence, containing 7 apartments, and the Out-offices are substantially built of stone and slated.

Clear possession will be given to purchaser.

Messrs. ROGER GREENE and SONS, Solicitors, 11 Wellington quay, Dublin. 'Phone 701.

MONDAY NEXT, 11th JULY, 1927.

STELLA LODGE, ARTANE—For Miss Grogan, at 12 o'clock, noon. Letting of 14 Acres of splendid 2nd Year Meadows, in divisions to suit purchasers.

McKEOWN, MacKEOGH & CO.,

Auctioneers and Valuers, Live Stock Salesmen and Factors,

4 HAYMARKET, DUBLIN.

'Phone 3. Telegraphic Address: "Factors, Dublin."

AUCTION TO-DAY (TUESDAY).

At 12 o'clock, at

ROWANS, GEORGE'S STREET.

SHOP FITTINGS, FIXTURES, AND RESIDUE OF DRAPERY STOCK.

The premises occupied by this old-established drapery house having been sold, we are instructed to Sell the Fittings and Fixtures, including Two Mahogany Counters, with panelled fronts, inside fittings with close-fitting drawers, with return and rounded ends, each 27ft. long; also 10 other Counters, mahogany tops, fitted with drawers and shelves inside, varying in length from 3ft. to 9ft., and of a total length of about 220ft.; over 120ft. of Shelving, up to 12ft. high, and divided into compartments of various sizes; complete Cash Railway System, Enclosed Cash Office, Heavy Mahogany Wardrobe, fitted with shelves and mirror-doors; heavy Mahogany Wardrobe 10½ft. long by 7½ft. high, fitted with four sliding plate-glass doors; 2 Sewing Machines, 4 Anthracite Stoves, Oak and Brass Dress and Millinery Stands, two 15ft. heavy Mahogany Hand Rails, Mahogany and Bentwood Coat Racks, Mahogany-framed and other Chairs, Carpets, Heavy Mahogany Tables, Brass Shop and Window Fittings, Ladders, Costume Boxes, Meat Safe, Self-setting American Stove, 7 Mahogany-framed Doors, with bevelled mirror panels, size 6ft. 6ins. x 2ft.; a pair of Carved Mahogany Doors to fit ope. 7ft. 4ins. x 4ft. 6ins.; Mahogany Entrance Door, 8ft. x 5ft.; Hand Cart, Frocks, Valure Fur-trimmed Coats, 2-Piece Costumes, Dress Skirts, Fur Coats and Ties, Washing Frocks, Oddments in Millinery, Velvets and Silks, etc., etc.

Admission by card only, 3d. each.

DOCKRELL LIMITED,

Auctioneers, M.I.A.A.,

SOUTH GREAT GEORGES STREET, DUBLIN.

Miss Alice Elliott, Deceased.

EXECUTOR'S SALE.

HOUSEHOLD FURNITURE AND EFFECTS,

BY AUCTION, AT 12 BERKELEY ROAD,

On THURSDAY NEXT, 7th JULY, at Noon.

Square Piano, in Mahogany; Antique Mahogany Cabinet and Table, Dwarf Chest of Drawers, Mahogany Chiffonier, Dining and Easy Chairs, Walnut-frame Drawing-room Suite, Inlaid Mahogany Sloping-front Bureau, with Bookcase; Walnut Centre Table, Gilt Mantel Timepiece, Glass and China Ware, 4ft. Mahogany Wardrobe, with centre mirror; Birch Chest of Drawers, Bedsteads, Hair Mattress, Fireproof Safe, Kitchen Furniture, Cooking Utensils, Meat Safe, etc., which will be ON VIEW from 10 o'clock Morning of Sale.

ANDREW J. KEOGH,

Auctioneer,

10 LOWER ORMOND QUAY

FURNITURE AUCTION

TO-DAY (TUESDAY), At 1 o'clock,

At SALEROOMS, 4 LOWER ABBEY STREET.

A large selection of useful Household Furniture removed from city and country residences for convenience of Sale.

COLEMAN, O'DEA & CO., LTD.

And

M. FITZPATRICK & SON, 114 THOMAS STREET, Auctioneers and Valuers.

'Phones 3527 and 1527.

SHIPPING.

ELLERMAN LINES.

HALL BUCKNALL. CITY.

FAST AUTUMN PASSENGER SERVICES.

LIVERPOOL TO EGYPT, SUDAN, CEYLON, INDIA.

†City of Valencia .... 7,329 Sept. 7 | Bombay & Karachi
†City of Cairo..... 7,682 Sept. 14 | Colombo & Calcutta
†City of Exeter..... 9,447 Sept. 19 | Bombay & Karachi
†City of Nagpur..... 10,138 Sept. 27 | Bombay & Karachi
†City of London..... 9,958 Sept. 27 | Colombo & Calcutta
†City of Simla..... 9,468 Oct. | Bombay & Karachi

aVia Marseilles. bVia Naples. †Calls Port Sudan. §Calls Madras.

MARSEILLES TO FAR EAST AND AUSTRALIA

City of Lahore ..... 6,983 Nov. 5 | Singapore, Manila, Hong Kong.
City of Calcutta..... 7,679 Dec. 3 | Shanghai, & Japan.

Through Tickets issued to Australia via Singapore.

LIVERPOOL TO SOUTH AFRICA.

Trafford Hall ..... 5,321 Sept. 2 | Cape Town, Algoa
City of Genoa ..... 6,399 Sept. 30 | Bay, East London.
City of Alexandria.. 4,712 Oct. 14 | and Natal.

Sailings subject to cancellation without notice.

LONDON: 104-5 Leadenhall st., E.C.3. Ave. 9340.
LIVERPOOL: Tower Bdg., Water st. Cent. 3840.
GLASGOW: 75 Bothwell street. Tel., Cent. 9222.

CUNARD to UNITED STATES

PALATIAL NEW LINERS.

Special arrangements for celebration of Holy Mass.

COBH to NEW YORK.

Samaria .. Sun., July 10		Franconia Sun., Aug. 14	
Franconia .. Sun., July 17		Laconia .. Sun., Aug. 21	
Laconia .. Sun., July 24		Carinthia .. Sun., Aug. 28	
Scythia .. Sun., July 31		Samaria .. Sun., Sept. 4	
Samaria .. Sun., Aug. 7		Aurania .. Wed., Sept. 7	

COBH to BOSTON.

Samaria .. Sun., July 10		Saxonia .. Sun., Aug. 7	
Laconia .. Sun., July 24		Scythia .. Fri., Aug. 26	

LIVERPOOL to NEW YORK

*Samaria .. Sat., July 9		*Laconia .. Sat., July 23	
Franconia Sat., July 16		Scythia .. Sat., July 30	

* Calling Boston.

CANADA

COBH to QUEBEC & MONTREAL.

Ausonia .. Sun., July 10		Alaunia .. Sun., Aug. 14	
Andania .. Sun., July 24		Ausonia .. Sun., Sept. 4	

BELFAST to QUEBEC & MONTREAL.

Letitia .. Fri., July 15		Andania .. Sat., Aug. 6	
Athenia .. Fri., July 29		Letitia .. Fri., Aug. 12	

LIVERPOOL to QUEBEC and MONTREAL.

Letitia .. Sat., July 16		Andania .. Fri., Aug. 5	
Athenia .. Sat., July 30		Letitia .. Sat., Aug. 13	

17 DAYS' SUMMER CRUISE

BALTIC and NORWEGIAN FJORDS

By R.M.S. Christiana (20,000 tons).

Sailing from Southampton, Aug. 3, terminating at Liverpool Aug. 20. Fares from **30** Guineas.

TOUR DE LUXE through CANADA

Aug. 6th—Sept. 5th from Southampton by R.M.S. Ascania to Quebec; returning by R.M.S. Alaunia from Montreal to Plymouth and London.

£100 inclusive—no extras.

Illustrated booklets sent on request.

Also Regular Sailings from Southampton and Liverpool to U.S.A. and Canada.

For further particulars apply CUNARD LINE, CUNARD WHARF, COBH; 6 LR. ABBEY STREET, DUBLIN; 1 Albert Square, Belfast; or Local Agents.

The New Way to The New World.

ATTENTION! PLEASE!

Our next personally conducted trip

S.S. "REPUBLIC," from Cobh, July 20,

to BOSTON and NEW YORK

(Cabin, Tourist Third Cabin and Third Class).

Mr. "ED." DALY,

of the Irish Passenger Department at our Head Office, New York, has been specially assigned to accompany passengers from Cobh by this sailing.

COBH (QUEENSTOWN) TO NEW YORK.

S.s. "PRES. HARDING"	July 6th		
S.s. "PRES. ROOSEVELT"	July 15th		
*S.s. "REPUBLIC"	July 20th		
S.s. "PRES. HARDING"	July 30th		
S.s. "PRES. ROOSEVELT"	Aug. 12th		
*S.s. "REPUBLIC"	Aug. 24th		
S.s. "PRES. ROOSEVELT"	Sept. 10th		
S.s. "PRES. ROOSEVELT"	Oct. 7th		

COBH (QUEENSTOWN) TO BOSTON.

*S.s. "REPUBLIC"	July 20th		

* This Steamer carries Tourist Third Cabin.

** Carries Cabin and Tourist Third Cabin only.

Passengers holding Return Tickets must communicate with our local Office or Agents at least 14 days before they embark.

UNITED STATES LINES

3-4 COLLEGE STREET, DUBLIN;

COBH (QUEENSTOWN) or nearest Agent.

SEA TRIPS AND TOURS.

SEA AND SUN TOURS.

FRANCE (LA ROCHELLE-PALLICE) for BIARRITZ, ST. JEAN DE LUZ, PAU, and other points in PYRENEES.

SPAIN, SANTANDER, FOR SAN SEBASTIAN, CORUNA—VIGO.

The Pacific Steam Navigation Co., Liverpool, and all Passenger Agents.

ISLE OF MAN.

ISLE OF MAN STEAM PACKET CO., LTD.

DUBLIN AND DOUGLAS.

JULY SAILINGS.

DUBLIN TO DOUGLAS.

	From Dublin	From Sir John Rogerson's Quay.	Douglas.
Mondays,	11th,	5 p.m.	8.30 a.m.
	25th	5 p.m.	8.30 a.m.
Wednesdays,	6th,	11.30 p.m.	5 a.m.
	20th	5 p.m.	8.30 a.m.
Thursday,	14th	5 p.m.	8.30 a.m.
Fridays,	8th, 22nd, 29th	5 p.m.	8.30 a.m.

Booklet (in the land free (postage 2d.) from the Company's Agents:—The British and Irish Steam Packet Co., Ltd., 16 Westmoreland street, Dublin; T. Cook and Son, Ltd., 118 Grafton street, Dublin; Hewett's Travel Agency, Hewett's Corner, D'Olier street, Dublin; Pickford's, Ltd., 43 Dame street, Dublin; and The Irish Travel Agency, 24 Suffolk street, Dublin; or The Isle of Man Steam Packet Co., Ltd., Douglas.

BIBBY LINE.

MEDITERRANEAN FORTNIGHTLY TOUR,

LEAVING LIVERPOOL ALTERNATE FRIDAY EVENINGS.

RETURN FARES:

SOUTH OF FRANCE (18 days) ... £22

EGYPT (32 days) ... £35

FIRST-CLASS PASSENGERS ONLY.

SIBBY BROS. and CO., 26 Chapel street, Liverpool; 10 & 11 Mincing Lane, London, E.C. 3, or any Passenger Tourist Agency.

SUMMER CRUISES TO THE CANARY ISLANDS.

RETURN FARE £20 FIRST CLASS.

NELSON LINERS.

Highland Rover..July 14 Highland Laddie..July 28

H. and W. NELSON, LTD.,

98 Leadenhall Street, London, E.C.3.

20 Water Street, LIVERPOOL; or Local Agents.

HOUSES AND LANDS.

CHOICE HOUSES FOR SALE.

Lucerne, Cowper Gardens, Palmerston Park —This fine RESIDENCE for Sale, with possession, at moderate price.—Dockrell Limited.

Clifton Terrace, Monkstown—Handsome RESIDENCE for Sale; moderate price; splendid accommodation; large garden; garage.—Dockrell Limited.

William Street —To Wholesale Agents and Others — Fine WAREHOUSE PREMISES for Sale, free of rent for ever, with possession. Apply Dockrell Limited.

Bray, 60 Acres—Free of rent for ever; fine residence and excellent offices, garden, etc. A Bargain.—Dockrell Limited, Agents.

Sutton —Choice Position, on 2 Acres — CHARMING RESIDENCE, free of rent for ever. Reduced price, only £2,650.—Dockrell Limited

DOCKRELL LIMITED,

38 and 39 SOUTH GREAT GEORGE'S STREET.

HOUSES AND LANDS.

JAMES H. NORTH & CO.,

110 GRAFTON STREET.

RATHGAR—DETACHED HOUSE, containing 4 reception, 3 bedrooms, servant's accommodation, bathroom, electric light; garden, vinery, greenhouse; room for tennis court; moderate price to prompt purchaser.

HOWTH—Semi-detached non-basement HOUSE, containing 2 reception, 3 bedrooms, kitchen, etc.; garden; room for garage; £600.

BERKELEY STREET—GOOD HOUSE, containing 8 apartments, garden, back entrance; room for garage; £950.

JAMES H. NORTH & CO.,

110 GRAFTON STREET.

LUCAN HOUSE AND SARSFIELD COTTAGE FOR SALE.

Apply JOHN CROMER, LUCAN.

EVENTS IN IRELAND are fully summarised in the "WEEKLY IRISH TIMES," with illustrations. Price Twopence

Forrest & Sons

WONDERFUL

SALE OFFER

of the New

Bective Super Corsetry

and Corselettes

Back Lacing Model in Pink Coutille, elastic at top, well boned, elastic gusset at sides, 4 suspenders. Sizes 24 to 32 inches Usual price, 12/11. Sale Price **8/11**

Clasp Around Model in Pink Fancy Striped Material, wide elastic insertion, elastic all round top, and 4 suspenders. Sizes 24 to 32. Reduced to **10/11**

Corselette in Pink Striped Rayon, with elastic sections on hips, diaphragm bosom, bust section of Milanese, 4 suspenders. Reduced to **11/9**

Corselette in Pink Rayon Striped Material, wide elastic panels and gusset in centre of skirt, inner belt for additional control in coutil and elastic, with vertical boning. Bust sizes 32 to 42. Reduced to **15/11**

Also a few numbers in Corselettes reduced to 6/11 and 7/11 to clear.

FORREST & SONS, Ltd., Grafton Street & Wicklow Street, **DUBLIN**

USEFUL MORNING FROCK, fashioned in plain and check Cotton. A very attractive style and exceptional value at the Specially Reduced Sale Price **15/11**

(Length, 38 and 40 inches.)

CHARMING SILK SLEEVELESS DRESS, with prettily gathered skirt. A suitable style for Tennis and Holiday Wear. Sale Price **59/6**

(Length 36 inches.)

DAINTY FROCK, in Printed Tussore, featuring inverted pleats in Skirt. Front is neatly piped and finished with buttons to match. (Length 38 inches.) Sale Price ... **35/6**

Also with long sleeves. Sale Price, **45/6.**

SHIPPING.

NEW ZEALAND VIA PANAMA CANAL.

SHAW SAVILL & ALBION LINE.

THROUGH PASSENGER BOOKINGS TO AUSTRALIAN PORTS.

For particulars apply to the Company, 34 Leadenhall street, London, E.C.3, or the White Star Line, Scott and Co. (Queenstown), Ltd., Cobh.

CONTINUED FROM PAGE 2.

POULTRY, CAGE BIRDS, DAIRY.

AMERICAN Bronze Turkey Eggs (Abbott's', 13/6 dozen; fertile; carriage paid.—Miss Byrne, Heathstown, Crosskiel, Kells, Meath.

BEAUTIFUL White Fantail Pigeons for Sale, young birds.—10 Rosmeen Gardens, Kingstown.

CHICKENS, Rhu., splendid laying strain, six weeks, 2/1 each, four weeks, 1/2.—Rose Hall, Rathfarnham. 3 D

DAIRY Utensils, Separators, Churns, Refrigerators, and all Accessories for clean Milk Production.—The Dairy Engineering Co. of Ireland, Limited, 21 and 22 Parliament street, Dublin.

FINEST fatted roasting Chickens and Ducklings, 5/6, 7/6 pair; Green Geese, 6/6 each; Boiling Fowls, 3/6 pair; trussed, free.—A. Harris, Rock House, Rosscarbery, Cork.

FOR Sale, two White Leghorn Cocks, year old, from Miss Fowler's gold medal strain, 7/6 each; March hatched Cockerels, same strain, 5/- each.—Fennell, Raheen, Athy. 4 E

FOR Sale, Turkey Cock, second year, prize winner, Newbridge, R.1350.—F 1369, this office. 1 C

FOR Sale, Turkey Cock, second year, prize winner, three Turkey Hens, A.1., unrelated.—Richardson, Newcastle, Co. Wicklow. 4 C

FOR Sale, Cockerels, 3 months old, 2/2 each, carriage paid.—Monaghan, Ardmore, Oughterard.

FOR SALE, Cockerels, 3 months old, 2/2 each, carriage paid.—Monaghan, Ardmore, Oughterard.

FOR SALE, Rhode Island Red Cockerels, 3 months old, 2/2 each, carriage paid.—Monaghan, Ardmore, Oughterard.

FOR SALE, Rhode Island Red Cockerels, 3 months old, 2/2 each, carriage paid.—Monaghan, Ardmore, Oughterard.

TERRIER Show, 23rd July: Poultry, Rabbits, Horticultural Exhibits, Sheepdog Trials from Secretary, Tyrrou Lodge, Tullagh. 4 X

40 MIXED Chickens, 4-day, 2/8; 9 Ducklings, 2/10.—H. Smith, Newtown, Drogheda. 4 E

FURNITURE.

AT Highest Value—James Hill and Son, Bachelor's Walk, Purchase Furniture, Pianos, Antiques. T

ARE you requiring good Furniture, Oval Mirrors, Pictures, at bargain prices? Call at Waddington's, 5 Lower Ormond quay.

CARPETS—Axminster, 12 x 9, seamless, £5 15.; other qualities and sizes. Buy direct from Manufacturers, Cobble Mills, 52 Lower Ormond quay, Dublin. 2 D

LAWLOR, Briscoe will Buy or Sell your Surplus Furniture Auctions every Thursday.—35 Ormond quay. T

LADY Selling Mahogany Beds, Dressing Chests, Cot, Chairs, Velvet Sofa (double bed), Linoleum, Stair Carpet, Rods.—F 1740, Irish Times Branch Office, Bagenal street. 4 C

PERFECT condition, Nelson Table, seat ten, price £14.—F 1724, this office.

STAIR Carpet, 16 yards; Hallstand, mahogany; large Square Carpet, 3 yards; with cover; Hockney's Brussels Carpet.—B O 189, Irish Times Branch Office, Rathmines.

MUSIC, PIANOS, ETC.

GRAND Piano for Sale (Rechstein); rosewood, perfect condition; also 'Cello.—Tidmarsh, Lota, Limerick. 30 B

GENTLEMAN requires Cottage Piano for practice; state lowest price.—F 1634, this office. 3 C

GRAMOPHONE Library for Sale, electrically recorded, Columbia, classical and general, full list.—F 1697, this office. 4 E

GRAMOPHONE Stores, 6 Johnston's Court, Grafton street, Dublin for Parlophone Records and Machines. Open till 9. Lists free. T

PIANO, Upright Schiedmayer, for Sale; good condition.—855, Irish Times Branch Office, Baggot street Bridge.

PIANO wanted by Lady; state price, make; dealers ignored.—F 1691, this office. 4 E

SMALL Cottage Piano for Sale, new, by Godfrey; £40 or nearest offer; cost £60. Can be seen any evening after 6. 128 Botanic road, Glasnevin. 4 E

WANTED for Ladies' Orchestra, Upright Piano or small Grand.—F 1445, this office. 30 B

DRESS AND COSTUME.

ABOUT Clothes—Mrs. Higgins, Aston's quay, highest prices Ladies', Gentlemen's, Children's Left off Clothing, Furniture, Jewellery, Artificial Teeth; country parcels received. T

ABOUT Clothes—Highest prices for Ladies', Gents', Children's Left Off Clothing, Furniture; distance no objection.—Mrs. White, 15 Aungier street. T

ABOUT Clothes—Mrs. Cusack, 65 Aungier street, gives highest prices for Left Off Clothing, Furniture, etc.; distance no objection. T

AN all weather Black Motor Suit, only a month in use, cost £4, first cheque for £2; perfect. Address "Z 3614, Motor Suit," this office. 3 C

CASH paid for Left Off Clothing, Jewellery, Furniture, Pictures, China, False Teeth; postcard immediate attention. Telephone 435, Rathmines.—Wellington House, 35 Wellington quay. T

COMBINATIONS, heavy, white wool, Wanted, also silk Princesse, white wool or silk, Frocks (large); price, Address "Z 3816, Dress," this office. 4 E

MOURNING—Beige Repp Tailored Coat (new), cost £6 6s. Sell half.—F 1718, this office. 3 C

MRS. Roberts, 12 Lower Pembroke street, buys Gent's Suits, Overcoats, Boots, Underclothing. 4 E

PARCEL Girl's Clothing, £1 (7 years); Lady's Parcel, Costumes, etc., £3 (large); Girl's Parcel, 13/6 (2 years). Address "Z 3812, Dress," this office.

WANTED, two or three Skin Stoles; Marten Tie, perfect; particulars, lowest price.—F 1719, this office.

HORSES, HARNESS, ETC.

HARNESS, all sizes in stock. Estd. 1880.—T. Smith, 93 Marlborough street, Dublin. T

TWO powerful Cart Mares, 7 years old, would suit lorry.—Buckler, Briar House, Churchtown. 4 C

VEHICLES.

SEND your Wheels for Re-rubbering—only best rubber used—to McSweeney, Wheel Works, Pope's quay, Cork.

WANTED, One Horse Brougham, in good condition; state lowest price.—F 1622, this office. 2 D

HOUSES AND LANDS.

JAMES H. NORTH & CO.,

110 GRAFTON STREET.

RATHGAR—DETACHED HOUSE, containing 4 reception, 3 bedrooms, servant's accommodation, bathroom, electric light; garden, vinery, greenhouse; room for tennis court; moderate price to prompt purchaser.

HOWTH—Semi-detached non-basement HOUSE, containing 2 reception, 3 bedrooms, kitchen, etc.; garden; room for garage; £600.

BERKELEY STREET—GOOD HOUSE, containing 8 apartments, garden, back entrance; room for garage; £950.

JAMES H. NORTH & CO.,

110 GRAFTON STREET.

LUCAN HOUSE AND SARSFIELD COTTAGE FOR SALE.

Apply JOHN CROMER, LUCAN.

EVENTS IN IRELAND are fully summarised in the "WEEKLY IRISH TIMES," with illustrations. Price Twopence

SWITZERS SALE

Charming Frocks For Those Growing Up.

On every hand in SWITZERS Juvenile Department one finds the most enticing values in "youthful" fashions. Here, as in all other sections of the House, prices have been substantially reduced for the Sale.

SMART COAT AND SKIRT, in Fancy Check. The Coat is double-breasted and cleverly-arranged pleats add charm to the skirt. Sale Price **89/6**

(Length 38 inches.)

SWITZERS Ladies' Hairdressing Salons

In keeping with the high standard of all Switzer services these beautifully appointed Salons leave nothing to be desired. "Eugene" Permanent Waving, Marcel Waving, Shingling, Shampooing, Tinting, Massage and Manicure at standard Dublin rates.

'Phone 4651.

SWITZER & CO., LTD., GRAFTON ST., DUBLIN

CATTLE, LIVE STOCK.

COWS—Two newly calved Half Shorthorn and Kerry, Glenageary Park, Glenageary, Kingstown. 1 C

FOR Sale, Pure Shorthorn forward Springer, also Red Shorthorn Stripper, fat. Apply Windsor, Anokistown avenue, Monkstown. 4 E

HEIFERS, twelve for Sale, calving from now onwards.—Murray, Shankill Castle, Shankill. 1 C

JERSEY Cow, just calved (second cult), large rich milker.—Blackrock House, Blackrock. 2 D

PURE Angora Rabbits for Sale; Sweaney, Byng, Wilsonian strains; best breeding stock. Apply White, Corlogban, Piltown, Co. Kilkenny. 30 B

PIGS—50 extra fine Stores, five fat, 7 Pedigree Sows, 10 small.—Blackrock house, Blackrock. 4 E

DOGS.

AIREDALE for Sale, half sister to Civic Guards' Mascot, Ch. Aunesboro' Joy; price 30/-. Apply F 1421, this office. 4 E

AIREDALES for Sale, dog, 12 months; bitch, three months.—Butler, Recess, Temple Hill, Blackrock. 4 E

COCKER Bitches (black), 3 months old, highly bred; C 10/- each.—Fahy, Drumsna. 30 B

COME to Blue Cross Dog Show on August Bank Holiday, at Lord Iveagh's Grounds, Dublin. Schedules from Frank Doherty, Gaitrim, Bray. 1 C

CHAMPION pedigree Sealyham Bitch, registered, with two young Male Puppies by Breed Stud winner; reasonable, entire lot.—Evans, Clonghlgorban. 1 D

DOGS Boarded, large country place, every care, best food; very moderate terms.—Newtown House, Swords. 4 E

FOR Sale, Irish Red Setter Bitch, very fine pedigree. Address "Z 3797, Setter," this office. 2 C

FOR Sale, champion bred Smooth Fox Terriers, Dog and Bitch; particulars.—Crawford, 36 High street, Omagh. 1 D

TULE, Irish Field is the only weekly canine journal in Ireland. Interesting news articles and best reports of shows On sale at all newsagents, price 3d. Subscription terms—Yearly 13/-, half-yearly 6/6, post free Head Office—11 D'Olier street, Dublin.

WANTED, a few Greyhounds (Dogs), registered, 1 to 3 years.—F 1620, this office. 2 D

WANTED, Sealyham Terrier (Male), all white or mostly white, about two months.—Reid, Carramore, Carroy, Ballina.

WIRE Haired Fox Terrier Puppies, excellent breeding, likely winners, cheap.—F 1727, this office. 4 C

CONTINUED FROM PAGE 2.

HOUSES AND LANDS CONTINUED

AT Percy place—8-roomed House, electric light, good garden, garage, to be Sold with Furniture.—North and Co. Grafton street. 1 X

AT Rathgar—Detached, modern House, 11 apartments, bathroom, electric light, good garden.—North and Co. 1 X

AT St. Kevin's Park—Semi-detached, modern House, 8 apartments, bathroom, electric light, gas, garden, room for garage; £1,450.—North and Co. 1 X

AT Terenure—Modern House, to be Sold for £1,000, 8 apartments, bathroom.—North and Co. 1 X

AT Sandford—Modern House, perfect order, 6 apartments, electric light; £700.—North and Co. 1 X

AT Mayfield road—Modern, semi-detached Residence, 8 apartments, bathroom, garage, greenhouse; £1,300.—North and Co. 1 X

AT Aileabury Park—Modern House, 8 apartments, bathroom Terms, North and Co. 1 X

AT Blackrock—double-fronted, semi-detached House, 11 apartments, bathroom, garden, tennis court, garage. Terms, North and Co. 1 X

AT Merrion road—Commodious, detached, double-fronted House, containing 11 apartments, 2 bathrooms, garden, garage; price moderate.—North and Co. 1 X

AT Monkstown, compact double fronted House, 3 sitting, 4 bedrooms, £1,200; Serpoint, new Bungalow, £1,050. Particulars, Etchingham and Co., 7 Lower Pembroke street. 4 E

ADJOINING Cowper road, Palmerston Park—Semi-detached Modern House to Sale; 2 reception, 5 bedrooms, bath, hot bath, good garden, electric light; price only £1,300. Apply Dockrell Limited, Agents, George's street. 4 E

BRAY, £650—Detached Bungalow, 5 rooms, erected; or by instalments.—Arthur Jones, Son, 22 Andrew street. 30 B

BARGAIN—Rathgar—Sunny Bungalow, 7 rooms, bath, lounge hall; £1,050.—Arthur Jones, Son, 22 Andrew street. 30 B

CABRA—Non-assessment Residence; three reception, five bedrooms; good garden and garage. Apply Garvey and Good, 21 Lincoln place. 1 B

DALKEY—Cottage House, 5 rooms, bath, long lease, £525.—Meagney, Auctioneer, sandycove. 30 B

FOR Sale, immediate possession, Lisbrin, 21 Terenure Park; splendidly built throughout and perfect condition; four bedrooms, diningroom, drawingroom, maid's, bathroom (h. and c. water), w.c. (separate); lease 800 years, subject to £5 guinea ground rent; rates approximately £16 16/0, P.L.V. £30. Key by 'phoning 51448. 4 E

FOR Sale, 110 Philipsburgh avenue, Fairview, two storey House, in good repair, 7 rooms, scullery, h. and c. bath, w.c., electric light throughout, garage, large yard and garden; suit as private house or business premises; lease 47 years from 1902, rent £24, valuation £24. Seen any day between 3 and 5 o'clock.—James O'Connor and Co., Solicitors, 1 Dame street, Dublin. 4 E

GREYSTONES, £350—Four roomed Cottage, sunny, secluded; another £375, detached; stamp.—Arthur Jones, Son, 22 Andrew street. 30 B

GLENAGEARY—Detached, ½ acre, non basement; 3 reception, 4 bedrooms, bath, tennis court; £1,050; £25 rent.—Arthur Jones, Son, 22 Andrew street. 1 C

"GLENART," Sidney parade, Ailesbury Park block—One of these modern 8 roomed Houses for Sale. Open daily. 4 E

LEESON street, Upper (adjoining)—£750, free of rent; Pembroke lease; 4 bedrooms, large garden; possession.—Arthur Jones, Son, 22 Andrew street. 1 B

"MOUNTAIN View," Skerries—Well built double fronted House, facing sea, North Strand street; splendid rear, Selling Tuesday at 52 O'Connell street. Auctioneer, Albert MacArthur, "The Housefinder." 30 D

MONKSTOWN—For Sale, a well built, compact House (newly decorated, electric light; convenient position, low head rent, room for garage. Particulars from Garvey and Good, 21 Lincoln place. 3 D

PALMERSTON road—Double fronted, non-basement Residence, 10 apartments; good garden. Apply Garvey and Good, 21 Lincoln place. 1 B

RATHMINES £1,150; might Let, £120, free; four bedrooms, good garden.—Arthur Jones, Son, 22 Andrew street. 30 B

SMALL, vacant House, 21 Foster terrace, Ballybough road, Selling Tuesday at 52 O'Connell street. Auctioneer, Albert MacArthur, "The Housefinder." 30 B

SANDYCOVE avenue, West—Very compact, non basement, three reception, five bedrooms, bath (h. and c.), electric light, garage.—60 Waterloo road. C

SANDYCOVE (on sea)—Modern Detached Villa for Sale, exceptional position, charming views.—F 1738, this office. 4 C

1 SANDYCOVE Avenue, West, 4 Aroca terrace, 1 Blackrock, for Sale; long leases, small head rents; both houses vacant and in good order. Particulars, W. Stanley and Son, Land Agents, 59 Dawson street, Dublin.

14 TRAFALGAR terrace, Monkstown; 4 bedrooms, 3 sittingrooms, garden, garage; £1,250 long lease. Open 4.30-6 o'clock. 30 B

HOUSES TO LET.

ANGLESEA road, beside Shop—House to Let, Furnished; electric light and heating; bath, gas cooker, main garden. Address "Z 3757, House," this office. C

FURNISHED House to Let, modern, July, August; very moderate; four bedrooms, two sitting, bath (hot, cold); opposite R.D.S., Ballsbridge.—F 1405, this office. 30 B

FURNISHED House, Pembroke road, Let, Horse Show or earlier.—F 1645, this office.

REMOVALS and Storage—Your effects are valuable. Employ reliable removers, with no restriction as to place or quantity. Pickfords have a chain of branches to help to safe equipment throughout England.—Dublin Office: 45 Dame street, Dublin. 'Phone 834. X

SMALL House, Donnybrook, to Let August, cheap; well furnished.—F 1720, this office. 4 E

TO Let, well Furnished House, Clontarf, 6-9 months, August or September; every convenience; telephone.—F 1419, this office. 30 B

TO Let, comfortably Furnished House, Leeson Park; £12 monthly.—F 1745, this office.

55 BRIGHTON road, Rathgar—To be Let or Sold, this well situated Dwellinghouse, close to Terenure road tram; the rooms are large and there is a large garden at rear; reasonable terms. Apply James H. North and Co., 110 Grafton street. 29 X

196-198 GREAT Brunswick street—Suitable large factory, hotel, or wholesale warerooms.—14 D'Olier street. 4 E

STABLING AND GRAZING.

NEW Park, Blackrock—Grazing or Meadowing of the Lands attached to be Let for the season. Apply W. Stanley and Son, Land Agents, 59 Dawson street, Dublin 1 C

HOUSES AND LANDS FOR SALE.

ABANDON HOUSE HUNTING and consult House Agency Department; GARVEY and GOOD, 21 Lincoln place, Dublin. Register kept of HOUSES and LANDS for Sale and Wanted. TELEPHONE 62468

Albert MacArthur is The Housefinder. "52 O'Connell street. T

AT 28 Westmoreland street—"We Sell Houses."—MacArthur and Co., Ltd. 52 24

AT Monkstown—Choice non basement Residence, semi detached, possession 3 rooms, hot bath, garden, all modern conveniences; lease over 500 years; nominal head rent; £1,350; others in Blackrock and Monkstown, £950 to £1,600. Apply Hanley and Co., Main street, Blackrock 8 29

"ADMINISTRATRIX Sale"—Handsome detached House, 3 Iona Drive, Selling (Tuesday at 52 O'Connell street. Auctioneer, Albert MacArthur, "The Housefinder." 30 B

ALL Houses for Sale—Kingstown, Sandycove, Monkstown, Blackrock, Merrion, Ballsbridge. Full List and Keys from Boag, 24 Main street, Blackrock.

AUCTION To-day, one o'clock, at 52 O'Connell street. Albert MacArthur, "The Housefinder."

AT North City—Suitable for doctor or dentist; 8-roomed House, electric light, room for garage; £1,000.—North and Co., Grafton street. 1 X

AT Garden Suburb—To be Sold as a going concern, a Boardinghouse, 12 apartments, bathroom, electric light; £1,000.—North and Co. 1 X

AT Phibsboro'—Terrace House, 6 apartments, bath, room garden room for garage; £780.—North and Co. 1 X

AT Cabra Park—Non-basement, semi-detached, 9 apartments garden; £800.—North and Co. 1 X

AT North Suburb—Modern House, 7 apartments, bathroom, room for garage.—North and Co. X

AT Clontarf—Bungalow Residence, 6 apartments, bathroom, electric light, telephone, rock garden; £980.—North and Co. 1 X

AT Sutton—Detached Bungalow on seashore, containing 7 apartments, bathroom, garage, tennis court £1,150.—North and Co. 1 X

AT Castle avenue, Clontarf—Modern, semi-detached, non-basement, 7 apartments, bathroom, electric light; £900.—North and Co. 1 X

AT Holybrook road—Splendid